WE NOMINATE

Lawrance Roger Thompson, a confirmed Princetonian for some three decades and responsible for one of the year's "major literary events," the publication of the first volume of his definitive and authorized biography of the late beloved Robert Frost — modestly described by the publishers as "America's greatest poet." Across the country, with the exception of "The New York Times Book Review," which came forward last Sunday with a curiously discursive, hard-to-follow and even bombastic "analysis," the 60-year old Thompson's Volume 1 has been hailed as a remarkable contribution to the art, or science, of American biography.

Since 1936 the New Hampshire-born Thompson has been gathering materials for this biography, and undertaking requested by the poet but with the stipulation that it would not be published during his lifetime. Out of 30 years of "conversation and affectionate companionship has come an eloquent biography — this is the first of 2 volumes — that will surprise Frost's idolators. Thompson shows that there was very little in Frost's style that was spontaneous; he had to whittle laboriously at his poetry to achieve his rough-hewn colloquial effects. Even more interesting is the author's picture of Frost as a selfish, baffling, perverse and tormented soul, systematically creating a public image of a kindly, homespun and uncomplicated grandfather."

In his introduction, Thompson writes: "Frost was so fascinated by the story of his life that he never tired of retelling it. A good raconteur, he naturally varied his accounts, and whenever the facts troubled him, he discreetly clothed them with fictions." Thompson, one critic notes, has done everything he can to "set the record straight and when that has not been possible he says so. The arguments, the disputed points, the evidence are relegated to abundant notes in the back and he has told his story without encumbrance and in a prose style that is without mannerisms and one that is superbly gaited for a long effort."

A resident of Princeton since 1937, when he succeeded the late George Mann Peck as Curator of the University Library's Special Collections of Rare Books and Manuscripts, Thompson has made a life's work of understanding and interpreting for others the writings of New England's "literary giants." Six of his published works are peripheral to his Frost biography. There is also an excellent study of Henry Wadsworth Longfellow and "probably the most original and controversial study of Herman Melville ever published," the well-known "Melville's Quarrel with God," a book which has inspired unending flights of intellectual brickbats.

It was in 1938, ten years after he had been graduated from Wesleyan University and the year he received his doctorate from Columbia, that Thompson "scored" with his "Young Longfellow," the first realistic account of the poet's formative years. Even during World War II, while on duty with the Eastern Sea Frontier and rising to the rank of lieutenant commander, Thompson, a former member of the Township's Board of Education, continued to write. With official authorization, he hammered out the absorbing narrative of how an ill-starred sailing vessel on submarine patrol off Long Island managed to weather a hurricane and finally to limp into port a fortnight after all hope had been abandoned.

For never hesitating to challenge conventional interpretations of American literary phenomena; for his devotion to the "fascinating, paradoxical and deviously complex character which was Robert Frost;" for writing without fear of favor and with a greater admiration for the truth than for those of whom he writes; he is

PRINCETON'S MAN OF THE WEEK

YOU SAVE CASH!
DAVIDSON'S
SUPER MARKETS
172 NASSAU STREET, PRINCETON
See Page 33

Princeton's First and Finest Dry Cleaner
Verbeyst
SINCE 1900
Cleans some of the most unusual things!
See our ad on page 45
Tulane Street 924-0899

Draine REALTORS

TAKE
A
DEEP
BREATH

This contemporary Colonial house gives a rare feeling of space to spare. In every room the scale is generous, relaxing, calculated for comfort and elegance rather than design economy.

Outdoors there are over 1 3/4 acres of handsome landscaping, beautifully maintained and well related to the lines of the house.

5 bedrooms, 3½ baths, 2 car garage and always, everywhere the luxury of space — space for that deep, contented breath.

$65,000

Charles H. Draine
Company
166 Nassau St.
924-1350

The Winners

U.S. Senator
*Clifford P. Case (R)

House of Representatives
*Frank Thompson Jr. (D)

Freeholders
Karl Weidel (R)
Clifford Snedeker (R)

Sheriff
*Joseph S. Holland (D)

Surrogate
*John E. Curry (D)

Coroners
Francis Larkin (D)
Melindo A. Persi (D)

Borough Council
Robert Hendry (D)
Charles Cornforth (R)

Township Committee
David S. Thompson (R)
John D. Wallace (R)

*Incumbent

ONE OF A KIND: Borough voters chose a Democrat, Robert M. Hendry (left), and a Republican, Charles W. Cornforth, to serve on Council in Tuesday's balloting.

This Is PRINCETON

WHAT'S THAT SOUND?

Tickets Being Split. In an unusually heavy turnout for a non-presidential year, Princetonians did some highly independent thinking Tuesday at the polls.

In the Borough, they put Democrat Robert M. Henry at the top of the ticket, electing him to Council with Republican Charles W. Cornforth. The two Princetons went heavily for Republican Sen. Clifford P. Case in his successful bid for re-election, but would not give another Republican, Ralph C. Chandler, a Township resident, a plurality over Rep. Frank Thompson Jr., who won another term in the House of Representatives.

On the other hand, both Borough and Township contributed heavily to a stunning upset at the Freeholder level. Newcomers Karl Weidel and Clifford Snedeker received margins of 300 votes in the Borough and more than 1200 in the Township — major contributions in their ability to become the first Republicans elected to the county governing body since 1946.

Princeton Township remained on its traditionally Republican side in refusing to name a Democrat — and a woman — to Committee. Mrs. Geraldine Boone, first member of her sex to seek office in the 150-year history of the municipality, polled 2117 votes — nearly 500 behind the winning totals for Republicans David S. Thompson and John D. Wallace, who received respective totals of 2623 and 2603. They will help maintain the GOP's monopoly of the five-man committee when it reorganizes on January 2.

Township Committee

DISTRICT	Boone	Goldsmith	Thompson	Wallace
One	250	234	66	62
Two	193	149	436	439
Three	239	233	158	158
Four	257	249	207	216
Five	345	314	486	479
Six	267	254	280	299
Seven	146	138	199	188
Eight	160	126	374	375
Nine	215	212	303	316
Abs'tee	45	42	91	94
Total	2117	1951	2603	2623

"They Deserve It." Township police, who asked, in effect, "Do you think we're doing a good enough job to be given higher salaries than our governing body is willing to pay us?", got a resounding thump on the back from the voters. The referendum they had petitioned to have placed on the ballot was approved, 3078 to 1173.

In common with the rest of the state, Princeton also backed the questions on re-apportionment and night horse-racing. Both municipalities were in favor, the total vote showing 6305 for reapportionment, 2163 opposed; 3733 willing to make racing as legal after dark as it is by day, and 2387 voting "no."

The Borough Council race, something of an upset in a trend that saw Republicans make inroads against the Democrats in gubernatorial and congressional elections, was so close that only 71 votes separated Mr. Hendry, the top man, from Dr. Leonard M. Berry, who was last.

Mr. Hendry, a newcomer to the political field — as was every one of the eight Borough and Township candidates—lost only the first, eighth and ninth of the nine Borough districts. The race was largely decided in the sixth, where he outpolled his opponents by 120 votes in a race that he won by 62.

The totals: Mr. Hendry, 1552; Mr. Cornforth, 1508; Fred M. Blaicher, 1490; Dr. Berry, 1481. Some 67% of the 4552 registered Borough voters went to the polls, while in the Township, 72% of the 6462 eligibles cast ballots.

Mrs. Boone managed to earn a plurality only in three of the Township's nine districts — numbers one, three and four. Her total was ten percent ahead of that of her running mate, George Goldsmith. The winners, John D. Wallace and David S. Thompson, receiv-

Borough Council

DISTRICT	Blaicher	Cornforth	Berry	Hendry
One	262	257	140	171
Two	106	102	151	166
Three	183	198	232	229
Four	105	118	216	221
Five	133	131	137	135
Six	54	53	188	173
Seven	123	114	129	126
Eight	293	310	139	156
Nine	177	170	109	129
Abs'tee	54	55	40	44
Total	1490	1508	1481	1552

ed respective totals of 2623 and 2603. They will help maintain the GOP's monopoly of the five-man committee when it reorganizes on January 2.

County Recount Probable. After more than 84,000 votes had been tabulated, Clifford Snedeker appeared to have defeated Thomas Warwick, Democrat, in the closest race for freeholder by a scant 275. There were, however, indications of discrepancies in the process of tabulation (two sets of returns were counted twice in the county clerk's office) and a move was made to impound all voting machines with an eye to an early recount.

Final totals on Wednesday morning gave Republican Karl Weidel 42,894; Mr. Snedeker, 42,395; Thomas Warwick, 42,120; and Benjamin Palumbo, 41,061.

Sen. Case was a landslide victor over Democrat Warren W. Wilentz, his plurality of more than 400,000 giving him a huge margin of nearly 2 to 1. So clear-cut was the liberal Republican's triumph that victory was claimed for him less than half an hour after the 8 p.m. closing of the polls. Princeton Township gave him a margin of better than 5 to 1 (3667 to 699), while the Borough favored him, 2089 to 777.

Mr. Thompson's ability to

—Continued on Page 2

"A Friendly Shop"

PARTY
HALF-GALLONS
Lowest Permissible Prices

WINE & GAME
BOURBON
6 years old — 86° proof
$9.99

WINE & GAME
GIN
London Dry — 90° proof
$8.55

WINE & GAME
SCOTCH
80° proof
$10.30
(above exclusive)

WINE & GAME
SHOP
6 NASSAU ST.
Free Delivery 924-2468

The
Mr. and M...

MOVING • STORAGE

PACKED WITH PRIDE
For a Safer Ride

Expert Packing means a safer move. For the best packing — the best move — call on our fully-trained specialists.

Free estimates.

MANNING'S
MAYFLOWER
Worldwide Movers
924-1848

The SEWING Corner

Lovely
BROCADES
for
Christmas

The Fabric Shop
14 Chambers St.
Our 12th year at this location

Mirror, Mirror
on the wall,
We have the
best selection
of them all!
at
162 Nassau

NASSAU
INTERIORS
162 Nassau

Rainy day Banking..
No problem at

THE 1st

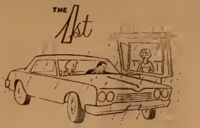

You don't even have to leave your car to do your banking at First National's two handy drive-in branch locations. One's on Nassau Street near Harrison, and the other is on Washington Road in Princeton Junction. Drive in and see us.

THE 1st NATIONAL BANK
OF PRINCETON
PRINCETON, NEW JERSEY

MAIN OFFICE:
Corner Nassau and Witherspoon St.
Banking Hours: 9 a.m. to 3 p.m. Daily and Friday 5 p.m. to 7 p.m.

Member: Federal Deposit Insurance Corp.

English Leather®

. . . the ALL-PURPOSE MEN'S LOTION $2.00, $3.50, $6.50 . . . the BATH SOAP, $3.00 . . . the PRE-SHAVE LOTION, $1.50 . . . the ALL-PURPOSE POWDER $1.50 . . . the SHAVING CREAM, $2.00 . . . the SHOWER SOAP ON A CORD, $2.00 . . . the DEODORANT STICK $1.00 . . . the AEROSOL DEODORANT, $1.50 . . . the gift set of ALL-PURPOSE LOTION and DEODORANT STICK, $3.00 . . . other GIFT SETS FROM $3.00 to $10.00.

Thorne PHARMACY

168 Nassau St.
Princeton, N. J.
924-0077
E. E. Campbell, R.P.

Hightstown Rd.
Princeton Junction
799-1232
P. A. Ashton, R.P.

Princeton's Weekend Weather

Thursday	Friday	Saturday	Sunday
Partly Cloudy	Fair	Partly Cloudy	Possible Showers

TEMPERATURE. Mild through Thursday but turning colder — below average of 48 for the weekend.

A Service Provided By

NASSAU OIL

Distributors Of [AMERICAN] Oil Products

800 State Road 924-3530

The Friendly FOOD MART

20 Witherspoon Street WA 1-9845

THIS WEEK'S SPECIALS

Frozen, Young **BABY BEEF TENDERLOINS** 95c lb

Succulent **PORK TENDERLOINS** $1.09 LB.
Costs less than Pork Chops!

Australian oven-ready **RABBIT** 89c lb

Rock Cornish Hens or Fresh-Killed **CAPONS** 49c lb

Lean **CANADIAN BACON** ½ LB. 59c

Dark **TURKEY ROLL** or Lean **BOILED HAM** ½ LB. 59c

All-trimmed **SWEET BREADS** 69c lb

Boneless, Choice **BEEF CUBES** 75c lb

Please Place Your Order For Your Fresh-Killed Holiday Turkeys Now!!

Ample parking facilities in the new Borough Parking Lot directly across the street!

Special effective Nov. 10, 11, 12 only!

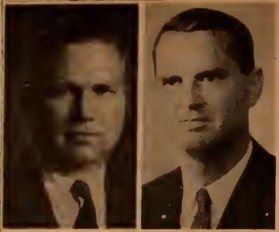

THE WINNING PAIR: David S. Thompson (left) and John D. Wallace, both Republicans, won places Tuesday on the Township Committee.

This Is Princeton

—Continued from Page 1

sweep Mercer County by some 20,000 votes more than offset the new-found Republican strength in Hunterdon, Warren and Sussex Counties, just added to the Fourth Congressional District.

Mr. Chandler, whose campaign frequently showed the effects of inexperience, barely won in the Township (2246 to 2212), carrying his own district by a slim margin. However, he lost in the Borough, 1694 to 1202.

REPUBLICANS WIN

In Nearby Municipalities. An upset victory in Lawrence Township marked Republican triumphs at the polls Tuesday in municipalities near Princeton.

Edward T. Converse, GOP candidate for Township Committee in Lawrence, led the ticket with 3656 votes, and his running mate, Daniel W. Williamson, was also elected with 3488. The losers were Mayor Joseph M. Mahan (3173) and Joseph Dalle Pazze Jr. (2967).

In West Windsor, Republican E. Alvin Carson received 1042 votes to defeat his Democratic opponent, Michael C. Greschak, who polled 659. Mr. Carson ran as an incumbent.

In Pennington, Republican Councilman William E. Schluter won with 833 votes, as did his running mate, William E. Johannsen, with 544. The losers were John J. Donigan Jr., 333, and Thomas J McGann, 293. The referendum authorizing retroactive pension pay for municipal employees was approved, 599 to 208.

Hopewell Borough returned Republican Councilman Joseph N. Castoro to office with 541 votes and also elected GOP candidate Douglas Terhune, with 532. Hugh M. Gilmore and Jewel Moran, Democrats, drew 321 and 246, respectively.

The race for tax assessor went to Republican Samuel K. Hunt, 680 to 179 over Democrat Thomas B. Sprecher. Ruth E. Carver, Republican candidate for collector, won over Marcia L. Devlin, 680 to 175.

EIGHT ARE FINED

In Traffic Court. Eight Princeton area motorists were fined Monday by Borough Magistrate Theodore T. Tams Jr.

For speeding, Joseph C. Carter, 24, The Great Road, was fined $60 and Gary Froehlich, 17, Hightstown Road, Princeton Junction, $40. In addition, Froehlich's license was suspended indefinitely.

Gerald L. Grover, 19, Hollow Road, Skillman, paid $20 each on two separate charges of late inspection. The same infraction cost Alan D. Buchanan, 20, 15 Dickinson Street, $20.

Paying fines of $15 were Hans J. Kautzky, 40, 35 Markham Road, red light; Taylor B Watlington, 80, 245 Washington Road, careless driving; and David L. Johnson, 26, of Kingston, taking on passengers other than at the curb. John F. Macleod, 17, 70 Jefferson Road, paid $10 for careless driving

In criminal court, Jerome McGowan, 19, 246 John Street, was fined $25 as a disorderly person. The complainant, Clarence Wyckoff, security officer at Princeton Hospital, said the defendant had used loud and offensive language.

Town Topics

Published Every Thursday Throughout the Year

DONALD C. STUART
DAN D. COYLE
Editors and Publishers

KATHARINE H. BRETNALL
Assistant to the Editor

PRESTON R. ECKMEDER JR.
OLIVIA S. MILLER
Assistant Editors

ROSE C. GOLDEN
Advertising Manager

JOAN F. COOK
ARNO M. SAFRAN
Contributing Editors

Controlled circulation postage paid at Princeton, N. J.

4 Mercer Street Princeton, N. J.
Telephone 924-2200

Delivered without charge every week to every home and place of business in Princeton Borough and Township and to part or all of West Windsor, Lawrence, Hopewell, Montgomery, South Brunswick and Franklin Townships and Rocky Hill and Griggstown.

Subscription price (for area outside that served by the Princeton Post Office, within the U. S.) $4 per year. Payable in advance.

Printed by Merlo & Sons, Inc
Trenton, N J.

VOL. XXI, NO. 36
Thursday, November 10, 1966

Your Sign of Courtesy and Service

Loch Carnegie*

100% Scotch Whiskey 86.8 proof

Distilled & Bottled By
Bruce & Co., Ltd., Leith, Scotland

$6.10 Fifth

10% case discount *above exclusive

COUSINS CO., Inc.

Wine and Spirit Merchants Since 1937

51 Palmer Square Open Til 10 p.m.
Free Delivery 924-4949

H. P. Clayton

PALMER SQUARE, PRINCETON

ELECTION WEEK SALE!

thru Nov. 12th

- *Coordinated Sweaters & Suits*
- *Fall Cotton Dresses & Skirts*
  Sizes: 8 to 20
- *North Star Electric Blankets*
- *Cotton Percale Prints*
  3 yds. / $1.00

Clayton's presents

Informal modeling of new Costumes at the Nassau Inn Tuesdays 12 noon to 2 p.m.

H. P. Clayton

Palmer Square, Princeton

PALMER PARK SHOP SQUARE

Everything for the woman of discriminating taste.

Open Mon. thru Fri. 9-5:30, Saturday 9-5

BACKING PRINCETON TEENAGERS: Thomas C. Hartmann is chairman of the adult committee formed last week to support the teenagers' campaign for a youth center. The young people (some shown at Renwick's, above) have raised $1,400 since last April. Story this page. (Ulli Steltzer photos)

TOPICS *Of The Town*

TEENS GAIN SUPPORT For Youth Center. Parents of teenagers have formed a working committee for a Princeton youth center, backing teenage efforts that began in January 1963.

The chairman is Thomas B. Hartmann of 178 Moore Street, associate director of the New Jersey Office of Economic Opportunity. Mrs. Everett E. Campbell is secretary. Thirty-nine parents have signed in, and the committee is open to all who want to become involved.

"The present generation of youth is the best resource we have in our society," Mr. Hartmann said after last week's organizational meeting. "I have tremendous faith and confidence in them. This is a very difficult community for the children. . . . They themselves have determined this need for a center and I think this is a very remarkable decision on their part. The committee is a supportive instrument."

While teenagers continue their fund-raising projects the group will hunt for land, raise money for a building, develop an organization plan for continuity of adult leadership and attempt to find a temporary meeting place for the teenagers.

According to Mrs. Floyd Campbell, "a need for this was felt five years ago and even before then when the Y-Teens used the Witherspoon Street Engineering Building.

"Even then, the children wanted an unstructured program. We tried this out in Tiger Town Teens at the YW-YMCA and we know how successful it is. We used the whole building, with dancing in one room, games in another, guitar-playing in another. But the YM-YW itself, the two Presbyterian churches, are not large enough to handle all the children."

2000 Teenagers. Another parent says that there is no place in Princeton where the children can go where they can "afford being themselves." Most mothers are either working or are not willing to have crowds in.

Mrs. Ulli Steltzer observes that "the pressures on young people today are just unbelieveably greater than in our generation because of education and college and job opportunities. Some of the kids are able to cope with it. They take the initiative. They are the leaders. But some are overwhelmed and flee for refuge in a crowd."

Another member adds, "There's no place in town big enough to hold them or set up to serve them. So here they are, being pushed around on Nassau Street!" There are nearly 2,000 teenagers circulating in Princeton.

The committee includes: Mr. and Mrs. John W. Ballantine, Mr. and Mrs. Ferdinand Baruch, Mr. and Mrs. Arthur L. Benson, Mr. and Mrs. Gerald Breese, Mr. and Mrs. Floyd Campbell, Mr. and Mrs. Everett E. Campbell, Mr. and Mrs. Mortimer Feldman, Mr. and Mrs. Fred H. Foglesong.

Also Mr. and Mrs. John B. A. Gaman, Mrs. Eloise Goreau, Mr. and Mrs. Wilbert Hammond, Mr. and Mrs. Nathaniel I. Korman, Mr. and Mrs. James A. Margolis, Mr. and Mrs. Raymond Male, Mr. and Mrs. Irving L. Newlin, Mr. and Mrs. Leroy E. Purvis, Dr. and Mrs. Archibald L. Sheeran, Mr. and Mrs. F. R. Sheldon and Mrs. Ulli Steltzer.

"A Place of Our Own." The committee inherits a 30-year backwash of the successes and failures of short-lived canteens: The Rose Cottage behind Borough Hall, Nassau Street School, "Shangrila" in Palmer Square during World War II (white children only); The Den, The Tomb, The Basement.

While the earlier teen centers seem to have lacked continuity of adult leadership and had minimal facilities, the failure of The Den held in Dorothea House from February through June 1964, is the most thoroughly documented: Negro and white students polled by Young Life said the Den did not reach many teenagers because (1) capacity was only 50 to 75 students, (2) no variety in activities, (3) room dividers were needed, and (4) the whites didn't like being in the minority in the predominently Negro part of town.

Try Again. In 1965, the student councils of Princeton High, Princeton Day and Hun Schools held joint monthly meetings, concluding that the greatest needs of their age group was a "student lounge." It would provide a natural place where teenagers could get acquainted, provide a place for community teenage dances, talent shows, art exhibits, teenage news, drama center, job opportunities listings and a place to have a Coke in the afternoon.

Three hundred students came to Princeton's first inter-school dance, held on Halloween in Community Park School. Eighty percent of 1,370 teenagers polled by PHS Student Council President Art Buckland and his committee last February were interested in working for a lounge. Student leaders compiled a list of needed facilities for a lounge and a list of suggestions for operation and management.

After learning from architect Richard J. Chorlton that a building based on their minimum, they began raising money. There were 1400 volunteers by March of this year, marking the beginning of a series of car washes, balloon sales, dances and special events.

"If people would have as much faith and confidence in this group as they deserve," Mr. Hartmann says, "they will rally to help."

The adult committee has not

—Continued on Page 4

INDEX

Art in Princeton	34
Business in Princeton	8
Calendar of the Week	11
Churches	15
Classified Ads	17-24, 44-51
Engagements-Weddings	29
It's New To Us	27
Mailbox	30
Man of the Week	Cover
Music in Princeton	12
Obituaries	14
People in the News	37
Question of the Week	43
Sports	40-44
Theatres	25
This Is Princeton	1
Topics of the Town	3
Weather Box	4

"Discount Prices Every Day Of The Year"

48's OUR PRICE $1.39

STATE DISCOUNT

Vitamins — Cosmetics — Health and Beauty Aids

108 Nassau St. 924-0600

Open 9 to 6 Daily; Friday 9 to 9

ESKILOOS®

Warm?

They're fully-lined (plaid!)

Black or brown

$15

Nassau Shoe Tree

27 Palmer Sq. West

921-7298

Princeton, N. J.

Starts Thursday at 9:30 am!

Our Big, Money-Saving

NEVIUS-VOORHEES DAYS SALE

BRING YOUR CHRISTMAS GIFT-LIST AND SAVE 20% AND MORE IN THIS TIMELY SALE OF COATS, SUITS, BETTER DRESSES, DAYTIME DRESSES, LINGERIE & FASHION ACCESSORIES.

Don't Miss It!

Nevius-Voorhees

PRINCETON SHOP

194 Nassau Street . . . Phone 921-2800 . . . Open 9:30 to 5:30

SEE MALL CAMERA FOR LOW PRICES

SEE MALL CAMERA FOR QUALITY

SEE MALL CAMERA FOR SERVICE

SEE MALL CAMERA FOR EVERY-THING PHOTO-GRAPHIC

BINOCULARS

ARTIST'S SUPPLIES

FRAMES

PRINTS

PRINCETON'S OFFICIAL KODAK STORE

MALL CAMERA

PRINCETON SHOPPING CENTER · WA 4-5147

Topics Of The Town

—Continued from Page 3

given itself a name so far, although "Parents For Youth" has been suggested But a shout of amusement greeted the wry suggestion of Tom Gaman, 16-year-old chairman of the Student Lounge Committee, relayed by his mother "Why don't you call yourselves 'The Old Ones'."

MONTGOMERY OUT

By 1969-70. Montgomery Township must withdraw all its students from Princeton High School by the end of the 1969-70 academic year.

Acting Commissioner of Education Joseph E Clayton announced the ruling on Monday. His timetable no ninth graders from Montgomery will enter Princeton High next fall. Present ninth graders will he allowed to graduate in 1970. 10th graders will graduate in 1969. 11th graders will graduate in 1968 and seniors neat June

This is slower than the Princeton Regional School Board would have liked, hut faster than Montgomery likes Commissioner Clayton said in his ruling that Princeton "has established good and sufficient reason for termination" of the contract with Montgomery

The contract actually expired in 1965 and Princeton High wanted Montgomery out then, but Montgomery asked the state for permission to keep some students at Princeton High until 1972 At present, 277 students from Montgomery are enrolled in the high school.

"Adherence to this schedule by Montgomery Township, together with prompt action toward construction of the needed high school in West Windsor, will make it possible to avoid a double session at Princeton High School," said Harvey D Rothberg, president of the Princeton Regional Board, in comment on Commissioner Clayton's decision.

"We are confident," he added, "that Montgomery officials will be able to meet their responsibilities."

The Montgomery school board met Monday night and announced the appointment of an advisory committee of 38 township residents who will now begin to plan for a high school. It will make a study similar to that made a year ago by a Princeton Township citizens group, examining curriculum, finances and construction problems. Micklewright and Mountford of Trenton will be the architects.

STUDENT DIES IN FALL

Auto Deaths Claim Two. A 19-year old University student, an 18-year-old girl and a 7-year-old boy died in accidents last week. Two men suffered fatal heart attacks while attending the Harvard-Princeton football game.

David B Sloan of Province Line Road suffered a heart attack just before the end of the football game in Palmer Stadium. Taken to Princeton Hospital, he was pronounced dead on arrival at 3:40. (For the obituary see page 14)

Before the game began, Herbert Lindelow, 62, of Somerville, collapsed in the press box Taken to the hospital in the First Aid Unit ambulance, he was pronounced dead at 1 45

The student was Peter A Cahn of 1901 Hall. According to a witness he tried to jump from a fourth floor window in 1901 to a small balcony three feet away. Borough police said they received a report that Mr. Cahn had stepped on a fire thorn that grows along the walls and in trying to remove it; he slipped and fell 60 feet.

Mr. Cahn was taken to Princeton Hospital where he died 45 minutes later at 6:02 p.m. of head injuries He was the son of Mr. and Mrs. William M. Cahn Jr. of New York City. Mr. Cahn is a partner in an investment banking firm.

A 1965 graduate of Phillips Exeter Academy, Cahn was an assistant editor of the University's Daily Princetonian. He is survived by his parents and two brothers. A Memorial Service was held Tuesday in the University Chapel.

Miss Kathy Budden, 18-year-old daughter of Mr. and Mrs. Frank Budden, Hollowbrook Road, Ewing Township, was killed early Monday morning when the car in which she was a passenger went out of control on Route 206, four miles north of Princeton. She was dead on arrival at Princeton Hospital at 3:10 a.m.

The driver, John Bozek, 20, and another passenger, Miss Joann Parziale, 18, both of Ewing, were admitted to Princeton Hospital in fair condition with severe facial cuts. Ambulances from Princeton and Rocky Hill transported the victims State Police said that the car went out of control on a curve, smashed into a guard

-Continued on Page 5

Autumn Is Falling Away

November's cloud
Goes scudding past —
The grey old month
Is ebbing fast.

Just a bit more than a month until winter arrives, and last week temperatures that dipped well below freezing were here to show the way.

A relatively mild weekend is in store, the Man reports, punctuated here and there by a few showers. A colder trend will set in about the time a new week arrives.

The Peacock Inn

FINE FOOD and DRINK
LUNCHEON • DINNER
Daily and Sunday
20 Bayard Lane 924-1707

It Ain't Too Early!

We invite you to avail yourselves of our

Liquor Gift Service

MEMBER
GIFTS OF LIQUOR DELIVERED COAST-TO-COAST

Your liquor and Wine Gifts will be attractively packaged and delivered to anywhere (practically) in any one of the 50 states in the U. S. A.

The Cellar
Fine Wine and Spirits
174 Nassau Street
Next to Davidson's

Prompt Delivery
*Visit our Wine Cellar

Free Parking
924-0279 or 924-0273

Granny Gowns

Waltz Gowns
Pajamas
in
Brushed Nylon, Flannel,
Challis
From $2.98-$5.98

LANDAU
PRINCETON, N.J.

114 Nassau Street
Tel. 924-3494

Dependable performer

SHARKSKIN

There is a quiet elegance, enduring good looks and notable wearing quality in Sharkskin. Count on it to maintain its crisp, tailored good looks all day, even into the evening. One of the most durable fabrics ever woven.

In navy, charcoal, Cambridge grey. $85.00

Open Fridays 'til 9

The English Shop
32-40 Nassau St., Princeton

"A good place to shop."

FREE PARKING . . . Use Our "Park and Shop" Lot.

Earth Science Center
230 Nassau, Princeton
Teaching Aids
and Instruments
Astronomy—Geology
Weather

Eighteenth Century Beauty Salon
921-9407

Introducing in Princeton
The new, safe, non-irritating 5 MINUTE, hair-coloring machine by BONAT.
Appt's. Not always necessary
Open 6 days a week 9-6
Thurs. 'til 9 P.M.
55 STATE ROAD, ROUTE 206
PRINCETON, N. J.

1,001 Items
for the home.
Paint, electrical
and plumbing needs.
URKEN'S
Supply Company
27 Witherspoon St.
924-3076

WHAT'S THE VOTING AGE AROUND HERE? Matthew Dunk lives in the Township's District 7 where the voting age happens to be 21. He has a year or two to go yet, but he investigated the voting machine situation on Election Day just the same. His mother, Mrs. L. S. Dunk Jr., is inside the booth. (Staff Photo)

Topics Of The Town

—Continued from Page 4

rail and then hit a concrete abutment."

A seven-year-old Monmouth Junction boy was struck by an auto in front of his home Monday morning.

Stephen Lazlo, son of Mr. and Mrs. Steve Lazlo, Major Road, was dead on arrival at Princeton Hospital at 8:25 a.m. of a skull fracture.

HITS TWO CARS

Charged With Drunken Driving. A Sea Bright woman was charged with drunken driving by State Police after she struck two cars Saturday night driving on Route 206.

State Police said that Elizabeth A. Curtis, 46, first sideswiped a car driven by Robert Hyde, 41, of Chatham. For this she was charged with failing to keep right and leaving the scene of an accident.

Her car continued on for about a mile and a half and then struck a second car near Black Bart's Restaurant, driven by Miss Isabella DeLuca, 17, of Raritan. Both cars were extensively damaged.

Mrs. Curtis received multiple abrasions and contusions of the face. Miss DeLuce was released from Princeton Hospital after being X-rayed and treated for back injuries.

The same day, some five hours earlier at 5 p.m., Richard Hagy, 36, of Newtown, Pa., and Richard P. Morrison, 34 of Moorestown, collided on Washington Road and Fairview Avenue, four miles East of the Penns Neck Circle. Mr. Morrison, attempting to turn left onto Fairview, was charged with making an improper turn.

Sandy Herbner, 25, of Beverly, a passenger in the Morrison car was treated for lacerations of the forehead, contusions and a possible concussion and admitted to Princeton Hospital. Another passenger, Suzie Harris, 24, of Collingswood, was examined for minor injuries and released.

In the Township, Kenneth R. Power, 23, Route 518, Skillman, skidded during a heavy rain on Rosedale Road at 2:30 Sunday morning. His car left the road, hit one tree and then traveled another 18 feet before striking a second tree.

He was treated for a laceration of the nose at Princeton Hospital and released. Mr. Power told police he did not remember anything after his car started to slide.

Teeth Knocked Out. At 6:32 Thursday evening, Rene Carroll, 47, Trenton, an employee of Langrock's, received facial injuries when his 1966 sedan glanced off the rear of a 1966 station wagon in front of 286 Alexander Street.

Mr. Carroll suffered lacerations of the mouth and contusions of the jaw. He also had eight teeth knocked out when his mouth hit the steering wheel.

Mr. Carroll told police he suddenly saw a car backing across Alexander street. He steeered to the right to avoid an accident but glanced off

—Continued on Page 6

Standby

If all your luggage
is sent to Reykjavik by
mistake, and there you are
with the dress you're wearing,
this should be the dress. Navy wool
jersey, firmly backed with acetate
tricot. Straight-shaped, marked
off by seams. And a white
linen collar to detach and wash
while awaiting word from
Reykjavik. Sizes 6 to 16.

$30

Ladybug

16 Nassau St., Princeton, N.J.
Philadelphia . Plymouth Meeting Mall
Chestnut Hill . Ardmore . Bala

Pre-Christmas

TOY CLEARANCE SALE

Fantastic Savings of more than 50% on a special group of toys.

Some one of a kind . . . floor samples . . . overstock items . . . closeouts. ALL SALES FINAL! Take your purchase with you. We must make room. Here are some of the savings:

PEPPER'S TREE HOUSE by Ideal, a realistic plastic tree house complete with moveable play furniture, see-saw, ladder, and swinging tire. For all 9-inch dolls LIST $11.00 NOW 3.99; BIG RED, the Super Hot Rod by Marx. Battery powered, completely assembled. It steers and is complete with horn, gear shift, realistic motor sound and more. Over 2 feet long! LIST 18.00 NOW 7.99; Hubley's JUNGLE HUNT, try to outwit the charging animals and shoot them down. LIST 24.00 NOW 8.77; DOLLY DARLINGS Hat Box Series dolls. LIST 3.00 NOW 99c and 1.49; Mattel's BARBIE with three high fashion wigs. LIST 6.00 NOW 2.99; CRIME BUSTER by Topper, the super action Police gun. No batteries needed. LIST 11.50 NOW 4.99; ELECTRO-SWIRL ART, a new and fascinating art technique! Drip painting on a spinning easel. Just spoon and drip. Each masterpiece an original. No brushes, no sketches. Operates on 2 D batteries. LIST 5.00 NOW 2.49; MECHANIC SET, includes wrench set, pliers, hammer, screwdriver, file, oil can, retractable steel tape measure, and more all in a metal tool box. LIST 4.00 NOW 1.99; Lionel INVENTOR SERIES. Build and operate Gutenberg's Printing Press. Design and print your own message. LIST 10.00 NOW 2.99; Lionel HERO STEAM TURBINE, Build operating steam engine which was invented by Hero of Alexander. It worked for him 100 years B.C. It works for you now. Demonstrate to your friends the principles of jet propulsion that launch the rockets of today. LIST 10.00 NOW 2.99; Walt Disney's GOLDEN PICTURE STORY BOOK, REG. 50c NOW 19c; A MAMMOTH BUILDING SET for beginners by Kusan. Teaches dexterity and color association for the younger child. LIST 5.00 NOW 2.49; DICK TRACY COPMOBILE by Ideal with microphone, siren, control stick, battery operated. LIST 18.00 NOW 5.99; BLIPPO the BUILDER Construction Set and Truck by Remco, complete with 172 snap-it blocks and panels. LIST 10.00 NOW 4.99; MOTORIZED GIRDER AND PANEL AND BRIDGE AND TURNPIKE BUILDING SET by Kenner. LIST 18.00 NOW 8.99; Marx BIG SHOT MISSILE FIRING CANNON, battery powered. LIST 19.00 NOW 5.99; BARNEY'S AUTO FACTORY by Remco. LIST 3.00 NOW 99c; Gilbert's MARTIAN MAGIC. Amaze and mystify your friends with easy to do magic. LIST 6.50 NOW 2.99; Mickey Mouse ELECTRIC TREASURE HUNT, a new action game for children 5 to 8. LIST 7.00 NOW 3.49; MAGNETIC BASEBALL, Pitch! Bat! Throw Out! LIST 4.00 NOW 1.99; SQUARE MILE game by Milton Bradley. LIST 7.00 NOW 2.99; Parker Brothers' CIVIL WAR GAME, LIST 4.00 NOW 1.99; BARBIE'S KEYS TO FAME. LIST 2.00 NOW 99c; Emenee HEADLINE PRINTER complete with full size type, printer, newspapers. Hours of fun. LIST 6.00 NOW 2.99; Gotham ELECTRIC TANK BATTLE. LIST 10.00 NOW 99c! . . . AND MANY, MANY MORE FANTASTIC BARGAINS.

Limited Quantities — All Items Subject To Prior Sale

ZINDER'S

22 Years Experience Buying & Selling Toys

102 Nassau St. — **921-2191**

Mayme Mead
dresses, coats and suits
194 Nassau Street — 2nd floor
elevator 924-3895

Princeton Gift Shop

Georg Jensen's

JONAH IN THE WHALE

· Kosta Crystal

$130.00

13 Palmer Square West 921-0813

Pre-Holiday Bargains at Nassau Interiors'

Furniture Clearance Center
360 Nassau

Famous Simmons and Lukens
Box Spring-Mattress Sets

SAVE ⅓ to ½ !

	were	SALE
Simmons Studio Couches	$139	$ 77
Simmons Sofa Beds	159	88
Simmons Hide-A-Beds	279	199

EVERY LAMP ON SALE!

- Many pieces for your DINING-ROOM, including:

	was	SALE
30-inch round pedestal table, 2 chairs	$79	$45
32 x 48 extension table	147	98

Contemporary teak-Formica bar, 2 stools HALF-PRICE

- Many pieces for your LIVING-ROOM, including:
  Pair green barrel chairs, $150 a pair
  4 styles, custom-covered chairs were $130 NOW $100
  4 styles, custom-covered sofas were $286 NOW $199
  Contemporary sofa and 2 chairs — all 3 pieces NOW $250
- Many pieces for your BEDROOM, including:
  Contemporary walnut chest of Formica top, $66
  Contemporary walnut chest, Formica top, $66
  Walnut double-dresser, Formica top was $99 NOW $79
- And for any room in the house . . .
  Odd pieces of acrilon or nylon carpet, minimum size 12 x 9.

Everything must go by December 1

NASSAU INTERIORS
Furniture Clearance Center
360 Nassau 360 Nassau

Topics Of The Town

—Continued from Page 5

the rear of the car. He continued on another 55 feet and rammed a Public Service pole. Damage to the front of his car was extensive.

The other driver, Bruno Maddalon, 61, 286 Alexander, told the investigating officer, John Hammond, that he was backing out of his drive and did not see anyone until he felt his car being hit. He received head lacerations. Ptl. Hammond is still investigating the mishap.

Susan J. Schmidt, 17, 219 State Road, and her passenger, Carol Galinat, 17, of Allentown, sustained bumps on the foreheads when Miss Schmidt's car was involved in an accident with another Saturday evenning at 11:32 at the intersection of Hulfish Street and Palmer Square. It was raining hard at the time.

Police ticketed Williard Crawford, 46, of Philadelphia for failing to yield the right of way at an intersection. Police reported all witnesses to the mishap said that Mr. Crawford did not signal properly in attempting to turn left onto Palmer Square.

Early last week, Mrs. Bernice Stephens, 37 Leigh Avenue, was hospitalized when her car was involved in an accident with a school bus at the intersection of Burnt Hill Road and a driveway into the Neuro-Psychiatric Institute in Skillman.

Mrs. Stephens, who was trapped in her car, was taken to Princeton Hospital and admitted to its intensive care unit. Her condition was listed as poor.

Some 20 Montgomery Township School children on the bus, all pupils of Burnt Hill School, received an assortment of bumps and bruises and one chipped tooth. Their parents were notified and all were sent home for the day. The crash took place about 200 yards from the school building.

SPEED . . .

In Township. "In other words, we have to wait until we have an accident before we can file again," observed Township Mayor Carl C. Schafer wryly on Monday night after hearing that the state has refused to grant the Township a pair of "Stop" signs.

Province Line at Pretty Brook Road and at Pheasant Hill Road are the two intersections involved. The state has denied "Stop" signs because of "low vehicular activity," "low approach speed" and the fact that no serious accidentst have occurred at either point.

Undaunted, Committee decided to try the state again in another quarter: speed on Terhune Road.

At present, a 25 m.p.h. limit prevails between Grover and Randall and between Walnut and Jefferson. The rest of Terhune is 50 m.p.h. all the way.

The Princeton Regional School Board has asked the Township to accept Guyot Avenue into the road system. Henry J. Frank, 126 Valley Road, expressed some concern about the fate of the Township traffic if Westminster Choir College closes its segment of Franklin Avenue on some distant future day.

Administrator Joseph R. Nini reminded Mr. Frank that the original Township-School Board agreement (it was the Borough School Board then) stipulated that an alternate road to Franklin must be built before Westminster can close Franklin off, and John Wallace of the Township Planning Board, reassured Mr. Frank that the alternate in question was a re-aligned Franklin — not Guyot.

Committee, at the request of the Mercer County Freeholders, passed a resolution endorsing creation of a Scheduled Air Service Promotion Committee to push the use of Mercer County Airport.

Two school-crossing guards were appointed. Albert Carter of Yardley, Pa., will take up a newly constituted post at Guyot and Walnut. John O'Connor, 171 Harrison, will be the new guard at an old post: Abernathy and Snowden.

89-LB. ROAST STOLEN

From Quadrangle Club. An 89-pound ship's roast, valued at $75.40, was among several thefts reported along Prospect Avenue during the Harvard game weekend.

Peter Vielbig, manager of the Quadrangle Club, called police at 4:12 Saturday morning to report the roast missing from the kitchen. Ptl. William Hunter and Officer Bernard Lenhardt said that a screen door had been pulled away from a first floor rear door to gain entry. The roast was supposed to have been served at a luncheon for the alumni later that day, police said.

In other minor thefts, Margaret Siegel of Red Bank reported her yellow wallet con-

—Continued on Page 7

Princeton's Oldest Funeral Firm

The Mather Funeral Home

40 Vandeventer Ave. Princeton, N. J.

609-924-0242

Warner's Tricot Half-slip
Light blue, pink, white, black,
S, M, L, short or average — $4
Matching panty, $2.25

EDITH'S
8-10 Chambers 921-6059

BIG, BIG SAVINGS
on all
'66 Leftover Models
Still a good selection

- 4-door Sedans
- 4-door Hardtops
- Convertibles
- Station Wagons

also

Low mileage executive cars.
Some driven less than 1,000 miles.

NINI
Chrysler-Plymouth Dealer
Sales — Service — Parts
809 Route 206 (State Road) 924-3750

Tiny Straw Flowers . . .

Look So-o-o good in / / containers.
Low, Low

$1.49 a bunch

Kris van Lieu Interiors
150 Main St., Flemington, N. J.
(201) 782-7404

STAINLESS HOLLOWARE BY

GENSE

For the finest in 18-8 Stainless tableware, choose Gense. All Gense Holloware from Sweden, reflects the elegance that only hand craftsmanship can bring forth. Come in and see the full beauty of Gense for yourself.

Unique Dish Cassarole. Can be used as two serving dishes or as covered cassarole. 18-8 Swedish Stainless throughout.
each dish
22 oz. cap.
Reg. $8.95 **6.95 SET**

HAPPY HOUSE

GIFTS — CARDS — CANDLES
PRINCETON SHOPPING CENTER
921-6191
DAILY 10 TO 5:30
THURS. & FRI. 'TIL 9 P.M.

fresh and lovely as the day you bought them...

Fashion Finish
"makes clothes look new"
Food for Fabrics

FINISHING AGENT
FREE
for your clothes with each drycleaning!

With each drycleaning we give your garments new life with famous Fashion-Finish. Restores the body and drape your clothing loses through repeated use. Makes cottons, woolens, silks, blends and even knits look sparkling fresh . . . sparkling new! Fashion-Finish is free at

THURS., FRI., SAT. ONLY
BED PILLOWS
Steamed and Sanitized
SALE **99¢**
Reg. $1.75

UNIVERSITY CLEANERS & LAUNDRY

Plant & Fur Vault
30 Moore St.

Drive-in Branch
Princeton Shopping Center

Uptown Branch
12 Witherspoon St.

Phone 924-3123 Night or Day for Driver

Topics Of The Town

—Continued from Page 6

taining $4 stolen from a coat room at the Quadrangle Club; Elizabeth Howell of Dallas, Tex., said two side, screw-in windows were missing from her sports car parked behind the Terrace Club; and the steward at the Ivy Club reported the theft of a blue and white antique porcelin lamp.

In a late report, a Hohokus woman notified police that a raccoon fur coat worn by her daughter was taken from an Elm Club coat room. She added the coat was an heirloom and valued at more than $300.

In a separate act of vandalism, Peter Fiumenero Sr. of Church Street, Kingston, told police that the top of his convertible was slashed sometime between Friday afternoon and 2:30 Saturday morning. The car had been parked in the N. Tulane lot facing Spring Street.

BIRTHS

Twenty-six Born. Fourteen girls and 12 boys were born last week at Princeton Hospital.

Daughters were born to Mr. ad Mrs. Edward Mahler, 218 Kendall Road , Franklin Park, and Mr. and Mrs. Frederick Holsten, R. D. 1, Jamesburg, both on October 30; Mr. and Mrs. James Ritter, York Road, Hightstown, October 31; Mr. and Mrs. John Kemmerer, 21 Hampton Apartments, Hightstown, and Mr. and Mrs. Richard DeNicola, Windsor Castle Apartments, Cranbury, both on November 1; Mr. and Mrs. George D. Johnstone, 8 Highway 69, Pennington, and Mr. and Mrs. N. Epstein, Wynebrook Apartments, Hightstown, both on November 2; Mr. and Mrs. Israel Mentcher, 13 Pin Oak Drive, Trenton; Mr. and Mrs. Karl Morrison, 52 Einstein Drive, and Mr. and Mrs. Edward Baker, 1151 Livingston Avenue, North Brunswick, all on November 3; Mr. and Mrs. Robert E. Schneider, 4 Jeffrey Lane; Mr. and Mrs. John Gillman, 7-E Magie Apartments, Faculty Road, and Mr. and Mrs. Mike Kostue, 34 Berrien Avenue, Princeton Junction, all on Nnvember 4, and Mr. and Mrs. Julian R. Siegel, 48 Stonicker Drive, Trenton November 5.

Sons were born to Mr. and Mrs. Adolf Napholz, Wynebrook West, Hightstown, October 30; Mr. and Mrs. Frederick Beste, 45 Kendall Road, Kendall Park, and Mr. and Mrs. Roger Frye, South Post Road, Trenton, both on October 31; Mr. and Mrs. Seymour Levine, 693-A Cranbury Crossing Road, North Brunswick, and Mr. and Mrs. Frederick Drift, Route 206, Belle Mead, both on November 1; Mr. and Mrs. Burton Bledstein, Canal Road, Griggstown, and Mr. and Mrs. Chan HsingSu, 7 Emerald Road, Kendall Park, both on November 3; Mr. and Mrs. Joseph J. Mignon, 42 Moore Street; Mr. and Mrs. Richard J. Shea, 29 Royal Oak Road, Trenton, and Mr. and Mrs. Michael Guy, 19 Shadytree Lane Levittown, all on Novemebr 5; Mr. and Mrs. John Houtenville, 5 Jeffers Road, Plainsboro, and Mr. and Mrs. William C. Laube, Cherry Brook Lane, Hightstown, both on November 6.

WARN OF NEW RUSE

By Burglars. Detective Fred Porter reports that a new "gimmick" to gain entry into homes has come to the attention of Township Police.

He said burglars are preying on homes in which marriages are about to take place, especially where the wedding will be held out of town.. Sgt. Porter continued that the modus operandi is to call the bride's or groom's home on the day of the wedding and have the caller say he is acting as a representative of Western Union.

The caller will then say he has some telegrams, and should they be delivered to the home or re-routed to the site of the wedding? "If the person says to re-route them, then it is possible the home will be entered," Detective Porter said.

Anyone receiving such a message is asked to call the police immediately, Sgt. Porter said, and also Western Union, to verify the call. He added that Western Union will co-operate fully with the police.

VANDAL? NO—THIEF: Not wanton vandalism but deliberate theft is responsible for this hole in the ground at Marquand Park. A rare old "Porcelain-berry" vine, rooted deep beneath this stump, was carefully dug up and stolen last weekend. The plant has unusual turquoise berry clusters in the fall but neither they nor the plant's name made it too heavy to cart away. It's called ampelopsis brevipedunculate.

LIBRARY MOVE SET

Bainbridge House to Close. As the Princeton Public Library prepares to move to its new quarters at 65 Witherspoon Street, Bainbridge House will be closed on Saturday, November 19.

Magazines have been removed from circulation, and no films will be lent after Monday. Full service will be resumed when the new building opens early in December. Books borrowed before November 19 will be due at the new library during the week of December 5.

The new hours will be: adult department; Monday through Thursday, 9 to 9; Fridays and Saturdays, 9 to 5:30: children's department; Mondays, 8 to 9; Tuesday through Saturday, 9 to 5:30.

CLEMEN RETIRES

Historian Steps Down. Dr. Rudolf A. Clemon has retired as president of the Princeton Historical Society after more than 10 years of service in that post. Bruce M. French will temporarily succeed him until elections are held at the annual meeting in anuary.

A Princeton resident for a quarter of a century, Dr. Clemen has worked to expand the Society's services in the fields of historic preservation and education. He was largely re-

—Continued on Page 8

It's Here! The World's First Beauty Appliance

SAUNDA™ FACIAL SAUNA

Now you can give your *face* a sauna bath — right in your own home. This modern version of the legendary Scandinavian sauna creates warm clouds of mist which open your pores and penetrate deeply — purify and pamper your skin as no soap or cream or lotion has ever been able to do.

SAUNDA mist will:

- Leave your pores immaculate
- Nourish your skin from within, by increasing circulation
- Chase away tension lines
- Relax you

A Saunda facial sauna takes only ten minutes. It takes only a few ounces of tap water. You plug it in like any other electrical appliance. Get beautiful. Get Saunda — with a free introductory gift of Saunda beauty preparations — all specially formulated to inspire a natural, radiant complexion, along with your Saunda Facial Sauna. Only $29.50.

Marsh & Company

30 Nassau — 924-4000
Route 206 Center — 924-7123

An Invitation . . .

Individual appointments for toy shopping!

Yes, ZINDER'S will arrange for personalized attention after our store closes at 6 p.m. — still buy at our DISCOUNT PRICES!

Arrange for a personal appointment, call (before 6 p.m.) ZINDER'S TOY STORE, 102 Nassau Street, 921-2191, and ask for Mr. Zinder.

Bonsai

Poly-En Gardens

- **Lessons** New series starting Wed., Nov. 16th, 10:30 a.m. - 1 p.m. Call now as space is limited.
- **Clinic** For Bonsai owners, Sunday afternoons, by appointment.
- **Workshop for men** Evenings

Call Now For Information

Polly Fairmon

924-3202

Comparative Stock Quotations of Princeton Area Firms

	Nov. 4, 1966		August 5, 1966		Nov. 5, 1965	
	Bid	Ask	Bid	Ask	Bid	Ask
Fifth Dimension	2 3/4	3 1/2	4 7/8	5 3/8	5 1/4	6
First National Bank	70	73 1/2	70	—	67	—
General Devices	3/8	5/8	1	1 1/4	1 1/2	1 3/4
Princeton Bank & Trust	70	73	71	—	68	—
Western Electric	335	—	215	230	290	300
Dow Jones	44[a]	46	46	46 5/8	34	34 5/8
Pr Chemical Research	8 1/4	9	9	9 3/4	15 3/4	18 1/4
Pr Applied Research	165[d]	185	120	—	52	54 3/4
Applied Data Research	2 3/4	3 1/8	4 1/2	5	7 5/8	7 7/8
	High	Low	High	Low	High	Low
American Can	51 3/8	50 1/2	52 7/8	52 1/4	56 7/8	58 3/8
American Cyanamid	34 1/2	33 1/2	37 7/8[a]	37 1/4	83 3/8	82 5/8
Cities Service	47 1/4	46 3/8	54 1/4	53 1/8	43 1/2	43 1/8
FMC Corp.	32 7/8	32	36 1/2[b]	38	77 1/4	77
Thomas & Betts	24 1/4	24 1/8	28	25	18 1/4	18 5/8
RCA	47	48 1/8	48 3/4	48 1/4	46 1/2	46
Mobil	48	48 7/8	43 1/8[c]	42	91 1/8	90 1/2
Union Camp	40 7/8	39 3/4	41 3/4	41 1/2	46	45 5/8

— None offered
a Split 2-for-1 April 1966
b Split 2-for-1 May 1966
c Split 2-for-1 May 1966
d Split 5-for-1 October 1966
e Split 3-for 2 August 1966

Compiled by Clark, Dodge & Co. (Princeton Office)

ORIENTAL RUG SALE!

ALL SIZES APPROXIMATE		REG.	SALE
9x12	Arak	$295.00	$245.00
9x11	Herize	455.00	395.00
7x10'7"	Shiraz	335.00	295.00
7x11	Ardabil	550.00	425.00
9x12	Kaputrang	450.00	365.00
10x13	Mahravan	695.00	595.00
8x10	Herize	395.00	335.00
8x10	Bakara	550.00	450.00
Several pieces			
4x7	Hamadan	125.00	100.00
3x5	Hamadan	62.50	49.50

Antique and Semi-Antique
All collector's pieces

9x12	Ming Chinese-beige background	$1,250.00
4x6	Kerman	250.00
3x5	Ivory Bokara	195.00

For The Finest Linens & Oriental Rugs

PHILIP FARKOUH, INC.

Princeton Shopping Center 924-4007

YOU CAN GET copies of TOWN TOPICS free in Lawrenceville, Princeton Junction, Plainsboro, Hightstown, Roosevelt, Kingston, Rocky Hill, Blawenburg, Skillman, Kendall Park, Pennington, Pennington and Trenton. For the location nearest you, call 924-2200.

BUSINESS *In Princeton*

PROFITS HIT NEW HIGH

At Mideast Aluminum. Raymond B. Sowers of 189 Constitution Drive, president of Mideast Aluminum Corporation, announced that the company's profits for the last six months have soared 116 per cent over last year's mark for the period to reach a record $125,000. Mideast's main facilities are on Route 130.

The company's sales also rose 8% to $2,288,634, Mr. Sowers reported. The president attributed the gains to improvements in all phases of the company's operation, particularly in sales of semi-fabricated equipment.

Mr. Sowers added, however, that it was impossible to predict as strong a second half since "ramifications have been felt due to the 'tight money market'." The company has had to curtail sales promotion and development projects to provide "adequate profits and cash flow".

TABLEWARE OFFERED

For Nassau Depositors. Nassau Savings and Loan's Fine Tableware Club will give depositors an opportunity to buy William A. Rogers silverware at greatly reduced prices as they add to their savings accounts.

Those who open a new account with $25 or deposit $25 in an existing account will be eligible to join the club and to purchase a starter set of tableware at the reduced price. Every time they add to their accounts, they will be able to purchase additional settings and accessories.

Purchasers will choose between silver overlaid ware in the Flowertime pattern and stainless ware in the Glen Cove pattern. Both are designed by Oneida Silversmiths.

Nassau Loan savers also receive the benefits of the highest dividend rate on regular insured savings in the area. The Association calculates dividends from the first of the month on savings deposited by the 15th.

Topics Of The Town

—Continued from Page 7

sponsible for the development of plans for the group's move to its first headquarters, Bainbridge House.

Dr. Clemen is a former president of Whitman College and has lectured at many other schools. For many years, he was an officer of the Society of American Historians and was a founder of "American Heritage" magazine.

His Princeton activities include lecturing at the Theological Seminary and serving as trustee of Westminster Choir College. He has served in the past as president of the Township Board of Education, a trustee of the YMCA and chairman of the Princeton Chapter of the Red Cross.

TAPED GREETINGS SENT

To Servicemen Abroad. Several families have already registered for the Red Cross' free "Voice from Home" program which relays Christmas greetings via tape from families to relatives serving abroad.

All of the families in the Princeton area with relatives serving in foreign countries are invited to participate in the program. Experience has shown that servicemen are enthusiastic about hearing the voices of their families.

The tapes are recorded in the studios at Red Cross headquarters, 71 University Place and then dispatched to the relatives. The recipients can keep them to replay or can erase

—Continued on page 9

SHOP EARLY

Competitive Prices

Use Our-Lay-Away Plan

OPEN THURS. & FRI. 'TIL 9 p.m.

NASSAU HOBBY

142 NASSAU ST.

924-2739

Since 1847 — Only The Finest Comes From Manning's

Choose your lounge-recliner chair from a wide selection at Manning's

WHETHER your room decor is Early American, Traditional, Contemporary or Modern, there is a chair style to harmonize with the gracious living of your home.

Each chair offers you the luxurious comfort of rocking, TV viewing or full bed napping . . . and, best of all, you can have leg rest comfort in 3 positions with or without reclining the chair.

MANNING'S

Wayside FURNITURE *Shop*

Route 206 South of Lawrenceville

Telephones: 882-9177 — 896-0402

open every night until 9 p.m. — Saturday until 5:30 p.m.

*WEEJUNS**

by Bass OUTDOOR FOOTWEAR

FOR MEN...

FOR MEN

$18.95

Hulit's Shoes, INC

140 Nassau Street 924-1952

PRINCETON PHOTO PROCESS CO.
Photostats
12 Chambers St. 924-4020

ONE Palmer Square
The Nassau Delicatessen

TURKEYS FOR SALE

OVEN-DRESSED
Coventry Farm
Great Road, Princeton, N J
921-8712 • 921-9492
924-2162
Place your order early for Fresh Killed Turkeys For Thanksgiving

Topics Of The Town

—Continued from Page 8

them for sending replies back to their families.

Taping sessions have been scheduled for this Thursday through Sunday, and next Thursday, November 17, through next Sunday. Recording hours are 7 p.m. to 9 p.m. on Thursdays and Fridays; 10 to 5 on Saturdays; and 1 to 5 on Sundays. Appointments may be made by calling 924-2404 during week-day office hours and 924-1379 on week-ends and after 5.

RENWICKS?

Postponement Seen. The First Presbyterian Church has refused to give Renwick's one of the two waivers the restaurant needs to obtain a liquor license.

Princeton University, which holds the second waiver in its power, has decided to remain neutral.

The Renwick liquor license request was on the agenda for Wednesday's 8 p.m. Borough Council meeting but it appeared that Harold Ostroff, owner of Renwick's, would have to ask for a postponement.

Mr. Ostroff has accepted an invitation from the First Presbyterian Church to meet this Thursday evening for a discussion of the problem.

The Church's Session, in action taken October 30, agreed that Renwick's is a reputable establishment with the legal right to ask for the license; however, the church decided, because of its deep involvement with teen-agers, not to grant the waiver. "The Tomb," popular teen gathering place, is in the basement of the church.

Anthony Maruca, assistant treasurer of the University, said that the University has decided on a neutral position.

Mr. Ostroff needs the two waivers to comply with state law because both the church and the University (a religious and an educational institution) are within 200 feet of his restaurant.

St. Andrew's Presbyterian Church, not legally involved because it is outside the 200-foot limit on the corner of Nassau and Chambers, has sent a protest to Mayor and Council. St. Andrews' Session believes that granting Renwick's a liquor license would "not be in the best interests of the young people of Princeton."

Even if Mr. Ostroff received both the waivers, Borough Council could still deny him the license.

TO MARK VETERANS' DAY

With Memorial Service. American Legion Post 76 will observe Veterans' Day this Friday with a memorial service at 11 a.m. at the war monument, Mercer and Stockton Streets.

At that hour it will be exactly 48 years since the end of World War I. November 11 was originally designed Armistice Day, but since World War II it has been known as Veterans' Day.

All, especially those who have served in the military forces, are invited to the service.

THE WORLD IS A BOOK

At Valley Road School. The Valley Road School P.T.A. will sponsor a book fair at the school next Monday, Tuesday and next Wednesday. The fair will be open from 8:30 to 5:30 on Monday and Tuesday, and from 8:30 to 1 and from 6 to 9 on Wednesday.

A wide selection of paper-back and hard cover books will be supplied by Male's Book Shop. Many of the books will be related students' courses. Others will be on sports, animals, fishing, hobbies and many other subjects.

C. A. Price is chairman of the affair. He is being assisted by Mrs. Doni Goldsmith, Mrs. Philip Shays and Mrs. Charles M. Jones Jr. Seventh and eighth grade mothers will staff the fair.

LAFFS, MUSIC, SONGS!

Variety Show Planned. The West Windsor Volunteer Fire Company No. One will present its bi-annual variety show at the Dutch Neck School auditorium next Thursday, Friday and Saturday nights, November 17 through 19.

Mrs. Mary L. Mathes is directing a program of songs, music and old-time comedy. Tickets will be sold at the door.

BRING YOUR FOSSILS

To Junior Museum. The Princeton Junior Museum will open for a new season this Saturday with an exhibit called "Stones, Bones and Skins, Part II." Visitors are invited to add to the display with fossils, rocks, dinosaur models and animal bones from their own collections.

—Continued on Page 16

NICK KORONES & SON
Painting & Decorating
Interior & Exterior
Free Estimates
Call after 7 p.m., 396-1692

©VOLKSWAGEN OF AMERICA, INC.

With 34 wives, even a king has to cut a few corners.

Big, fast, expensive cars have always been a passion with royalty. But a family man like King Njiiri of Kenya probably doesn't have very much passion to spare.

Or very much money. (Things have been kind of slow lately in the king business.) Which makes him the kind of king that a Volkswagen is really fit for.

The price of a brand-new one- **$1,639*** -isn't much higher than the price of a brand-new wife. And a VW is a lot cheaper to support.

It goes about 27 miles on a gallon of gas. About 40,000 miles on a set of tires.

A Volkswagen also comes apart very easily. (It only takes about ten minutes to take off a fender, or 45 minutes to take out the whole engine.) That makes repairing it easy. And quite inexpensive.

But when it's not being taken apart, a VW holds together very nicely. So even though old ones cost a good deal, they're still a good deal.

Especially if you're lucky enough to get one that was owned by an elderly king who only used it to go to court.

Princeton
Princeton Motors
Route 206 921-2325
AUTHORIZED DEALER

* SUGGESTED RETAIL PRICE EAST COAST P.O.E.

VARSITY LIQUORS
For Good Spirits!!
234 Nassau St. (at Olden)
For Free Delivery Call
924-0836

GIN
VODKA
VERMOUTH
SCOTCH BOURBON
BLENDED WHISKEY
RUM WINES
CHAMPAGNE
BRANDY
CORDIALS & LIQUEURS
ICE CUBES
GLASS RENTAL

MEMBER
Liquor Gift Service
GIFTS OF LIQUOR DELIVERED COAST-TO-COAST

See why this FULLY PILE-LINED FURRED COAT is such a tremendous value!
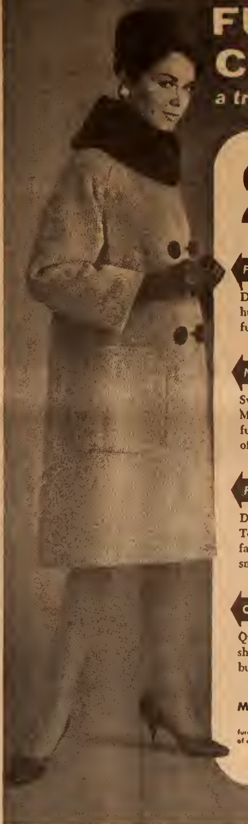

29.88

FEEL THE PILE:
Deep. Soft. Rich. Warm as a hug. Plushy texture. Wonderfully luxurious feel.

NOTE THE COLLAR:
Sweeping size. Chin-high. Mouton-dyed processed lamb fur—with rich lustrous look of luxurious beaver.

FEEL THE FABRIC:
Diagonal-weave blend. Textured. Adds an important fashion-air. Makes this the smarter-looking stormcoat.

CHECK INSIDE SLEEVE:
Quilted lining from the shoulder to wrist. Extra warmth but without extra bulk.

MISSES' SIZES 8 TO 18

furs labeled to show country of origin of imported furs

EST. 1940
Robert Hall
OPEN 9:30 'TIL 9:30
UNI-CARD CHARGE IT WITH UNI-CARD
AMERICA'S LARGEST FAMILY CLOTHING CHAIN

LAWRENCE TOWNSHIP
Brunswick Pike, Route 1 at Bakers Basin Road

TRENTON
514-16 EAST STATE STREET

Going Somewhere?
Try us . . . For
Hi-Fashion Cruise Wear
At Sample Prices!
Dresses—Suits—Coats
As Well As Our
PRIDE 'N JOY
Maternity Collection
For the Fashion Sophisticate
Flemington
Sample Shop
27 CHURCH ST.
FLEMINGTON, N. J.
(201) 782-5018
11-5 Daily, Incl. Sunday

Sensational Offer
CUSTOM-MADE
MEN'S HAIRPIECES
SOLD ON A MONEY-BACK GUARANTEE
LIMITED TIME
$275.00
Investigate our gift certificate plan for a custom-made hairpiece for Christmas.
CHARLES MARGOLIS
SALON
27 Church St.
Flemington, N. J.
Call (201) 782-5014
For Appointment
any day, 9-5

GIFTS

Stone's
Linens Gifts
You'll enjoy browsing in our shop
20 Nassau Street
924-4381
9.30-5:30 daily

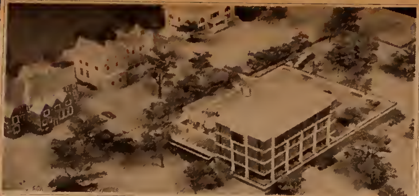

COMPUTER CENTER PLANNED: Princeton University plans to build a Computer Center Building to serve its expanding needs in all areas of computer activity. When the necessary $2.5 million is available, the University will build the structure between the Ferris Thompson Homes on College Road and 91 Prospect (middle building, upper left corner). The Knights of Columbus Hall is at right.

Topics Of The Town

—Continued from Page 9

The museum is open without charge to children and adults. Hours are 9.30 to 4:30 Saturdays and 1 to 4 Sundays.

PLANS, BUT NO MONEY For University Building. A $2.5 million Computer Center Building has been designed for Princeton University, but there's just one catch: no $2.5 million.

The four-story Center will be built on land owned by the University between the Ferris Thompson faculty houses and 91 Prospect Avenue, where the alumni offices now are.

Within the Center, the University will house the computers needed by all the various departments of the University complex. There will be a ready room, a keypunch room, card file area and storage space, plus offices, reference library, class and conference room, convocation and console rooms, enclosed within about 52,000 square feet of space.

John P. Moran, the University's Director of Physical Planning, points out that the location is within walking distance of the Engineering Quadrangle, the science area and buildings housing humanities and social sciences.

"This building is of such vital importance to the University," Mr. Moran continued, "that we have moved ahead with our preliminary plans without knowing exactly when we shall be able to break ground."

Steinmann and Cain of New York are the architects. Plans will be filed with the Borough engineer's office later this week. University spokesmen have already discussed them with adjacent property owners.

PLENTY OF PAPER BACKS At School Book Fair. Paper back books, ranging in price from 25c to $1, will be available at the Community Park School book fair next week.

The fair will be open from 10 a.m. until 4 p.m. Monday through Wednesday.

TO SPEAK ON AFRICA At Woman's Club Meeting. Mrs. Rex S. Clements will speak on "The Tribal Mark: A View of Africa" at the meeting of the Woman's Club of Princeton next Thursday November 17 at 1:30 at the Shrine Club on River Road. Mrs. Clements, who recently returned from a two-month trip to Nepal, India and Iran, has travelled extensively throughout the world.

The Woman's Club has contributed $738 to the Hospital Building Fund. The contribution was raised by a benefit card party and a luncheon and fashion show held at the Princeton Inn.

The club's officers are Mrs. Joseph S. Thomas president; Mrs. John E. Volmann, vice-president, departments; Mrs. Richard D. Challener vice-president, programs; Mrs. Vernon Grant Jr. vice-president, standing committees; Mrs. A. R. Main treasurer; Mrs. C. Lance Marshall Jr., recording secretary, Mrs. Robert Michael, corresponding secretary; and Mrs. Ralph S. Holmes, federation secretary.

TO INSTALL OFFICERS Of Thistle Lodge. The new officers of Thistle Lodge 220,

—Continued on Page 15

Delicious and Distinctive
Candies
for every occasion
LOUISE MAAS
63 Palmer Sq. 924-5635

CENTER
RADIO & TV SERVICE
All Work Fully Guaranteed
Princeton Shopping Center
921-8829

The Village Boutique
in the village of Lawrenceville
Opening November 9
Unusual Gifts *Bluegate Candles*
Accessories for the home
*All our merchandise may not be here when we open our doors, but what we have is very attractive and sure to please!
2685 Main St., Lawrenceville
(across from the church)
896-1045

Christmas Preview
Monday, November 14
The Cummins Shop
98 NASSAU
Closed Friday, November 11

Beauty ON THE SQUARE

By Archimedes (Bernard)

Hair care is an integral part of a hairdresser's service to his patrons. And, the most important ingredient to the creation of a successful coiffure is healthy hair. A beautiful hair style demands healthy hair with lustrous highlights. Without healthy hair, a durable set is almost impossible to achieve.

Dull, dry, brittle hair can be treated and improved rapidly thanks to professional hair products. Dandruff, flaking, dryness, brittleness and splitting can be corrected or completely eliminated in many cases with the application of conditioning treatments and a program of good grooming.

Very often, what we call dry hair is hair that lacks natural oils (sebum) and moisture. Certain conditioning treatments replace these oils and re-establish softness, body, luster, manageability and "natural feel."

For conditioning treatments that will do the most for your hair, come to TAVERNWOOD BEAUTY MANOR, 69 Palmer Square West, or call 924-3983. We really care about your hair.

For Children Nobody But Nobody Has The Assortment Like Allen's

ALLEN'S
134 NASSAU
924-3413
free parking in rear

Au Coq-Tail Lahiere
7 Witherspoon
will open this Friday for your Relaxation & Pleasure
...and across the corridor is Lahiere's Restaurant
Au Coq-Tail Lahiere
7 Witherspoon

Calendar
Of the Week

Thursday, November 10
Semi-wild Preserve Hunting Opens.

7-9 p.m.: Voice From Home Recording Session; American Red Cross, 71 University Place.

8 p.m.: Film, "Sous le Toits de Paris" directed by Rene Clair; lounge, Wilcox Hall.

8 p.m. Adult School Lectures, "Germany East and West," Richard Ullman; (9 p.m.) "Formation of the Solar System" R. E. Danielson; auditorium, Princeton High School.

8:30 p.m.: Little Mary Sunshine, Theatre Intime; Murray Theatre.

Friday, November 11
Veterans' Day
Banks Closed; Post Office on Holiday Schedule.

10:30 a.m. & 3 p.m.: Film "Indians of Early America"; State Museum, Trenton.

7-9 p.m.: Voice From Home Recording Session; American Red Cross, 71 University Place.

7 p.m.: Annual Dinner Meeting, Stony Brook-Millstone Watersheds Association; Princeton Inn.

7:30 p.m.: Alumni Homecoming, Pep Rally; Princeton High School

8 p.m.: Painting Demonstration, Queenstown Shop; Main Street, Pennington.

8 p.m: Demonstration, Group Piano Teaching; New School for Music, 353 Nassau St.

8 p.m.: Hopewell Valley Association for Equal Opportunities, general meeting; Bethel AME Church, S. Main Street, Pennington.

8:30 p.m.: "Once in a Lifetime"; McCarter.

8.30 p.m.: Open House, Princeton Ski Club; Pine Brae Club, Blawenburg - Rocky Hill Road.

8:30 p.m.: Jazz Concert, Gordon Henkel Jazz Octet; auspices Delaware Valley Jazz Society; State Museum Trenton.

8:30 p.m.: "Once in a Lifetime;" McCarter.

8·30 p.m.: "Little Mary Sunshine;" Murray Dodge Theatre.

9 p.m.: The Open Door (coffeehouse); Hootenany; basement, First Presbyterian Church.

Saturday, November 12

9 a.m.: Arts & Crafts, Princeton Children in grades 3-8; John Witherspoon & Valley Road Schools.

9:30 a.m.-4:30 p.m.: Princeton Junior Museum Opens Today; exhibit "Stones, Bones and Skins;" Borough Hall. (Also Sunday 1-4 p.m.)

10 a.m.-5 p.m.: Voice From Home Recording American Red Cross, 71 University Place.

10:30 a.m. & 3 p.m.: Animated Film, "Gulliver's Travels"; State Museum West State Street Trenton.

1:45 p.m.: Yale-Princeton Football; Yale Bowl. TV Channels 6 and 7. Radio stations WHWH, WVNJ, WCBS, WPRB-FM.

2 p.m.: Football, Princeton High School vs. Notre Dame; PHS Field.

2:30 p.m.: Childrens' Play, "The Silver Whistle" presented by Pennington Players; auspices Princeton YWCA; auditorium of John Witherspoon School.

8 p.m.: Alumni Homecoming Dance music by The Ivymen; Princeton High School.

8:30 p.m.: "Once in a Lifetime"; McCarter.

8:30 p.m.: Theatres- see Friday's listing.

9 p.m.-1 a.m.: Harvest Time Dance; auspices St. Alphonsus Church; St. Michael's School gym.

9 p.m.: The Open Door (coffeehouse); film-"The Interview;" basement, First Presbyterian Church.

11:15 p.m.: Wine-tasting and Reception for Cast and Staff; auspices McCarter Guild; second floor gallery of McCarter Theatre.

Sunday, November 13

11 a.m.: 175th Anniversary Service; Dr. James I. McCord, president of Princeton Seminary, speaker; First Presbyterian Church, Dutch Neck.

1 p.m.: Playoff Game, Princeton Midget Football League; PHS field.

1-5 p.m.: Voice From Home Recording Session; American Red Cross, 71 University Place.

3 p.m.: How to Collect and Enjoy American Antiques, George Michael; New Jersey State Museum, West State Street, Trenton.

2,3 & 4 p.m.: "Winter in the Sky;" plantearium, State Museum, Trenton. (Lecture-demonstration)

5 p.m.: Princeton Society of Musical Amateurs; Woolworth Center.

8 p.m.: Poetry Reading, Yevgeny Yevtushenko, Soviet poet; Alexander Hall.

Monday, November 14
National Youth Appreciation Week Begins

8 30 a.m.-5 p.m.: Book Fair; Valley Road School.

10 a.m.-4 p.m.: Paper Back Book Fair; Community Park School. (Through Wednesday)

8 p.m.: Experimental Film Program (10 films); McCarter Theatre.

8 p.m.: Princeton Township Planning Board; Township Hall.

8 p.m.: West Windsor Township Committee; Town Hall, Dutch Neck.

8 p.m.: Lecture-Discussion, 1966 Public Laws Pertaining to educational Services for Children With Learning Handicaps; John Witherspoon School.

Tuesday, November 15
Trapping Season Opens at 6 a.m. in area north and west of U.S. 1 for mink, muskrat, racoon (except Public Shooting Grounds)

8.30 a.m.-1 p.m. & 6:30 -9 p.m.: Valley Road School Book Fair.

4-6 p.m.: Le Cercle Francais de Princeton, conversation group; conference room, Chancellor Green Student Center.

8 p.m.:"Scientific Principles and Moral Conduct," James B. Conant, president emeritus of Harvard University; Eddington Memorial Trust lecture; 10 McCosh Hall.

8 p.m.: Princeton Philatelic Society; First Presbyterian Church.

8 p.m.: Film: Orson Welles' "Othello;" McCarter.

8 p.m.: Princeton Community Action Council, discussion of proposed Day Care Center; First Baptist Church, John Street.

Wednesday, November 16

8:30 a.m.-5:30 p.m.: Valley Road School Book Fair.

8 p.m.: Lawrence Township Committee; Municipal Building, Route 206.

8:30 p.m.: B'nai Brith Annual Anti-Defamation League; Meeting; Princeton Jewish Center.

Thursday, November 17

1 p.m.: Princeton Chapter, American Assn. of Retired Persons; Dorothea House, 120 John Street.

1:35-2:05 p.m.: Organ Recital, Lewis Brunn of Westminster Choir College; Miller Chapel, Princeton Seminary.

7:30 p.m.: "Once in a Lifetime;" McCarter.

8 p.m.: Princeton Township Zoning Board; Township Hall.

8 p.m.: Princeton Adult School Lectures, "Japan and India;" (9 p.m.) Formation of the Solar System," R. E. Danielson; auditorium, Princeton High School

THE BEST NUMBER to call for classified advertising is 924-2200.

SUPER-QUICK
FRIENDLY SHOPPING

OPEN
10 A.M. to 10P.M.
EVERY DAY

100% PURE
APPLE
CIDER
39¢ ½ gal.

BACON "N" EGGS
1 DOZ. MEDIUM EGGS
99¢
½ LB. FARMER BOY BACON

FRESH FLORIDA
ORANGE JUICE
59¢ ½ GAL.

JACK & JILL BREAD
2 1-LB. LOAVES 39¢

47¢ ½ GAL. MILK 88¢ GALLON

55 RT. 206 Next to Rug Mart PRINCETON TWP.
259 NASSAU ST. Next to Viking Furniture PRINCETON
5 FRANKLIN ROAD, LAWRENCEVILLE
Above Prices Do Not Include Deposit

COOPER'S CYCLE RANCH
IS THE HEADQUARTERS FOR

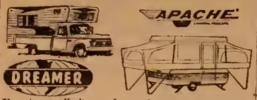

There's no limit on fun, whatever your game. Relaxed family vacations or short weekend trips, this is the way to go . . . SEE US TODAY!

Cooper's Cycle Ranch
★ 866 ROUTE 33, TRENTON, N. J. ★
Phone 587-6354

JOHN T. HENDERSON, INC.
Realtors
OPPOSITE PRINCETON INN • TELEPHONE ANYTIME 921-2776

We are delighted
to announce that
MARSHAL M. H. DANA
has become
associated with
this firm

A *LaVake* QUALITY GIFT
FOR CHRISTMAS
STERLING SILVER
Engraved Bracelet

Ever Popular Kirk Sterling Silver Bracelet can be worn anytime, anyplace. 7 8" wide. Allow two weeks for engraving.
COMPLETE $7.50
Also available 14K gold $95
A CHARMING BRIDESMAID GIFT
MAIL AND PHONE ORDERS ACCEPTED
924-0624
LaVake
Member American (AGS) Gem Society
JEWELERS & SILVERSMITHS
34 NASSAU ST., PRINCETON, N. J.

MUSIC
In Princeton

TWO DELLERS TO SING

Both Counter Tenors. Alfred Deller, born in 1912, began to sing when he was 11 years old and at the age of 16 was still singing the soprano part in Handel's "Messiah."

His voice then changed to male alto, or counter-tenor, the voice for which Bach wrote the alto solos in his cantatas, and the voice to which Purcell, who was also a counter-tenor, gave some of his most lyrical airs

Mr Deller will come to McCarter Theatre with his Deller Consort on Tuesday, November 22 at 8.30. With him will be his son, Mark, also a counter-tenor; two sopranos, a tenor, a baritone and a lute-player.

The program will contain English and Italian madrigals, French chansons, a group of English folk melodies and solos by the lute-player, Desmond Dupre. Mr. Dellor Sr. will sing from the works of Purcell.

MUSIC FOR THE YOUNG

Concert Scheduled. A concert of "Music for Young People," will be given next Monday at 10:30 in McCarter Theatre by the Princeton Chamber Orchestra.

On the program will be excerpts from Benjamin Britten's "Les Illuminations" sung by Janice Harsanyi, wife of the Orchestra's conductor, Nicholas Harsanyi; Dello Joio's "Mediatations on Ecclesiastes," Mendelssohn's "Symphony No. 9 and Vivaldi's Concerto in A Major for String Orchestra and Cembalo.

Mrs. Harsanyi performed the Britten work last spring in the State Department Auditorium at Washington on the invitation om Mrs. Lyndon Johnson. She also sang it last week at the Princeton Orchestra's concert in Montreal, the orchestra's first appearance before a foreign audience. The Orchestra plans to record the entire work for Decca Records for release in January

WORDS AND MUSIC

To Introduce Exhibit. Prof Kenneth J. Levy, musicologist, will introduce Princeton University's exhibition "A Historical Survey of Music in the Western World" with a public lecture next Monday at 8:30 p m. in 10 McCosh Hall

Prof. Levy's speech, illustrated with slides and records, will describe the highlights of the exhibition, which will open that evening in the main gallery of Firestone Library Materials for the exhibition cover 2,000 years of musical history.

Holder of a Princeton doctorate, Prof Levy joined the University faculty earlier this year. He was formerly chairman of the department of music at Brandeis University in Boston

AMATEURS TO MEET

Bach Program Planned. The Princeton Society of Musical Amateurs will meet on Sunday at 5 at the Woolworth Center of Princeton University. The program, which will be conducted by Mrs. Barbara Lewis, will feature Bach cantatas 10, 48 and 72

Soloists who will perform are Jean B. Thomas, soprano; Kathe Swab and Mary Jo Jannson, altos; Terry Penner and Albert W. Jannson, tenors; and William Trego, bass. The public is invited. Those planning to attend should call Mrs. M. B. Gottlieb, 921-7214

BANJO PROGRAM PLANNED

At Folk Society Meeting. The November meeting of the Princeton Folk Music Society, which will be held Friday at 8:15 p.m. at the Nassau Street School, will feature a program on the fretless banjo.

James Porter of the Bucks County Folk Song Society will perform on the banjo and play tapes of fretless banjo music, including recordings of the late Frank Proffitt The public is invited.

TO PLAY LUTE

In Public Program. The Friends of Music at Princeton will sponsor a public concert of lute music and songs to the lute next Thursday, November 17, at 8:30 in 10 McCosh Hall on the University campus.

The noted Belgian musicians, Christiane Van Acker and Michel Podolski, will perform. Miss Van Acker is a mezzo-soprano, and Mr. Podolski, a lutist. Their repertoire includes solo cantatas, Spanish Romances, English operatic arias, Elizabethan lute music and works by Bach. They have toured Europe, Africa and the West Indies.

IF YOU LIKE TOWN TOPICS, the best way to express your appreciation is to mention it to our advertisers

The Applegate
Floral Shop
47 Palmer Sq. W.
924-0121

Vitamins — Cosmetics — Health and Beauty Aids
STATE DISCOUNT
108 Nassau St. 924-0600
Open 9 to 6 Daily; Friday 9 to 9
Special Bonus Buys!
Effective thru Wednesday, November 16

NOXEMA
Skin Cream — 10 oz.
Reg. $1.35
OUR PRICE 94¢

LISTERINE
Qts. Reg. $1.98
OUR PRICE $1.39

"Discount Prices Every Day Of The Year"

Special Purchase!
first quality-famous make PIANO . . .
15 year warranty–SAVE up to $235!

CONTEMPORARY
in Walnut finish!
$445*
(as illustrated)

* FREE BENCH
FREE DELIVERY
FREE TUNING
Available in 6 Styles and finishes.

ONLY $25.00 DOWN
UP TO 4 YEARS TO PAY!

LAYAWAY NOW FOR CHRISTMAS!

joseph - Gerard
Hammond Organs - Pianos
JOE BILOTTI JERRY BINDER

Hours: DAILY 10 am to 9 pm Including SATURDAY 'Til 9

1761 NO. OLDEN AVE. :-: TRENTON :-: 882-1117

You've heard: Experience is the best teacher. This is particularly true when it comes to skiing. For the skiers' headquarters, shop at Delaware Valley's most knowledgeable and experienced Ski Shop.

THE SKI INC.
Princeton's Only True Ski Shop
Authorized Head Dealer

the WEathErvaNE
Princeton's Most Exclusive
Women's Sportswear Shop

both at
20 Nassau Street, Princeton
924-0400

Topics Of The Town

—Continued from Page 10

Daughters of Scotia, will be installed at a meeting on Friday at 8 p.m. at 27 Witherspoon Street.

Grand deputy Jessie Wilson of White Heather Lodge 16 will install the folowing officers: Constance Henderson, chief daughter; Jessie Stewart, past chief daughter and third-year trustee; Elizabeth Smith, sub-chief daughter; Jane Toole, treasurer; Sarah Forsyth, financial secretary; Loretta DeWitt, recording secretary; Agnes Cook, chaplain; Catherine Hayes, conductor; Elizabeth McLean, inside guard; Mary Walters, outside guard;; and Anna Livingstone, pianist.

SKI OPEN HOUSE SET

At Pine Brae Club. The Princeton Ski Club will hold an open house for current and prospective members on Friday at 8:30 at the Pine Brae Country Club. Refreshments will be served, and there will be a small admission charge.

President Nan Agar and other officers will be present to greet newcomers and to describe the club's winter program. The club, which is marking its 10th year, meets twice monthly at the country club to hear talks, see slides and discuss ski trips.

Other club officers are John Willard, vice-president; George Sadisiv, treasurer; Eileen Corey and Barabara Bunker, secretaries; Jeanne Duff, Judy Fulmer, Al Goodman, Kaare Karstad, Jim Northeys, Al Salkind and O. J. Ziemella, members of the board of directors.

Those wishing further information should write to the club at P.O. Box 333, Princeton.

—Continued on Page 31

THE BEST NUMBER to call for classified advertising is 924-2200.

E. J. Korvette

VETERANS' DAY SALE

FRIDAY & SATURDAY

TOP BRAND AUDIO COMPONENTS FROM THE WORLD'S LARGEST AUDIO DEPT!

BUY WITH COMPLETE CONFIDENCE!

- 5-YR. WRITTEN GUARANTEE ON ALL LOUDSPEAKERS!
- 2-YR. GUARANTEE ON ALL COMPONENT SYSTEMS AND KITS!
- 90-DAY GUARANTEE ON ALL TUBES, TAPE HEADS, STYLI!

Guarantee covers repair including parts and labor on any product, under normal use. Simply return to any Korvette Audio Center

• Stereo Cartridge

• DELUXE BSR 4-SPEED CHANGER on over-size turntable with oiled walnut enclosure

XAM-5D Wide Range Speaker Systems

Kork 18-Watt Solid State Amplifier with crystal clear, undistorted sonnd

Headphone Jack automatically switches off the speaker for private listening

One of our greatest audio values ever!

A Complete Compact Stereo Phono System Featuring Korg Solid State Module Amplifier

KARG STEREO MUSIC SYSTEM

complete with dust cover for changer

$88

It's All New For 1967!

Perfect For Teenager Or Adult!

Record Directly Off The Air Thru The Built-In Transistorized Radio! Immediate Playback!

COME IN FOR A FREE DEMONSTRATION!

Create Your Own Hi-Fi Music Library While Listening To The Built-In Radio!

CONCORD "RADIOCORDER" TAPE RECORDER WITH RADIO

The Sound of Tomorrow today!

69.50

- Up to 2 hours recording or playback time on one reel
- You can record the equivalent of at least 40 45rpm pop selections . . . or 4 12" LP records
- Remote control on professional type microphone with stand lets you edit out commercials with the flick of a switch
- Operates on battery or regular AC current. Includes built-in power supply. Record at home, car, boat, anywhere!
- 2-speed operation, fast forward and reverse
- All solid state electronics

FM Stereo Hi-Fi Component System Featuring H.H. Scott #342 65-Watt Solid State Receiver

299.95 If Purchased Separately 343.51

System Features —

1—H.H. Scott #342 solid state 65-watt FM Stereo receiver with heavy-duty military silicon transistors. Crystal clear sound, easy feather touch tuning. New development of front end tuning assures lower noise and better selectivity.

1—Garrard #40 automatic turntable on deluxe Garrard base

1—Audio Dynamics #770 stereo cartridge with diamond stylus

2—XAM-4D speaker systems, smooth over the range of 35 to 16,000 cps. 8" woofer and 3" tweeter. Oiled walnut finish.

YOU SAVE 43.56

New From Fisher Radio Stereo Hi-Fi Component System Featuring The Fisher #220T 55-Watt AM FM Solid State Receiver

349.50 If Purchased Separately 385.86

System Features —

1—Fisher #220T 55-watt AM/FM solid state receiver. Exclusive 'stereo beacon' which indicates stereo FM broadcast, exclusive TRANSIT-O-GARD protection circuit, which prevents damage due to overloading. Fisher tape monitor, and front panel headphone jack.

1—Garrard #40 automatic changer on deluxe Garrard base

1—Audio Dynamics #770 stereo cartridge with diamond stylus

2—XAM-4D two way speaker systems with an 8" woofer and 3" tweeter, smooth over the range of 35 to 16,000 cps. Oiled walnut finish.

YOU SAVE 36.36

CHARGE IT WITH YOUR E. J. KORVETTE CHARGE PLATE OR UNI-CARD

We'll Open a Charge Account For You without Delay

TRENTON Olden & Princeton Aves., Capitol Plaza, N. J.

Open Daily Including Saturday 9:30 a.m. 'til 10 p.m.

Obituaries

David B. Sloan, 63, of Province Line Road, died Saturday afternoon of a heart attack while watching the Harvard-Princeton football game in Palmer Stadium. He was pronounced dead on arrival at Princeton Hospital.

President of Gibbs and Hill, Inc., a consulting engineering firm in New York, Mr. Sloan began his association there in 1941. He held office successively as engineering manager, vice-president in charge of production, executive vice-president and — for the past 12 years — as president. Two years ago, Gibbs and Hill became a subsidiary of the Dravo Coporation, and Mr. Sloan was elected a director of the latter firm.

A graduate of Princeton University, Class of 1925, Mr. Sloan received an advanced degree in civil engineering here and then spent two years with the Alabama Power Co. Three years with the Transit Bureau in Newark as an engineer in subway construction were followed (from 1934-'38) by association with the Port of New York Authority in the planning and construction of the Lincoln Tunnel. Prior to joining Gibbs and Hill, he had served with other engineering firms, one of which was responsible for the construction of the Thomas A. Edison Bridge at Perth Amboy.

Mr. Sloan had been president of the Class of 1925 and of the alumni association of the Princeton School of Engineering. He was a past president of the Springdale Golf Club and of the Princeton Investors. From 1951 to 1956, he served for two terms as a Democrat on the Lawrence Township Committee.

Mr. Sloan was a native of Ravenna, O. He leaves his wife, Harriet Jackson Sloan; two sons, David of Old Greenwich, Conn., and Jackson of New York; two brothers, Hugh W. of Princeton and William B. of Sewickley, Pa., and two grandchildren.

The funeral was held at Trinity Episcopal Church, with burial in All Saints Cemetery under direction of the Mather Funeral Home. Contributions in his memory may be made to the scholarship fund of the Princeton Engineering Association.

Edward V. Baldwin, 80, of 20 Spruce Street, died on November 2 in Princeton Hospital. An accouptant and former teller at First National Bank, he was the husband of the late Edith M. Baldwin.

Born in Hunterdon County, Mr. Baldwin lived in Princeton during most of his life. He was an accountant for many private business firms in Princeton, and during the early 1900's was a teller at First National. He was a member of Princeton Lodge 38, F & AM; Hook & Ladder Fire Company, Exempt Firemen's Association, Trenton Forest 4, Tall Cedars of Lebanon and was a charter member of the Princeton Lions Club.

Surviving is a foster sister, Mrs. Anna Thines of Beverly.

The service was held at the Kimble Funeral Home, the Rev. Dr. William L. Tucker, pastor emeritus of St. Andrew's Presbyterian Church, officiating. Interment was in Princeton Cemetery under direction of the Kimble Funeral Home.

Joseph J. Ianuzzi, 77, of Burnt Hill Road, Skillman, died on November 5 in Somerset County Hospital after a lengthy illness. He was the husband of the late Mrs. Caroline Ianuzzi.

A resident of this area for the past 30 years, he was a member of the Italian-American Club of Princeton.

Surviving are a son, Joseph P. Ianuzzi; two daughters, Mrs. Mildred Steier and Miss Rose Ianuzzi, all of Skillman; a brother, Nicholas, and a sister, Mrs. Anthony LaRocco, both of New York City.

Requiem high mass was celebrated in St. Alphonsus Church, Hopewell. Interment was at the convenience of the family.

Mrs. Theresa K. Borosko, 79, of Borosko Place, Princeton Junction, died on November 3 in Princeton Hospital. She was the widow of Joseph Borosko.

Born in Hungary Mrs. Borosko lived in Princeton Junc-

—Continued on Page 16

Russell Stover CANDIES

Always Appreciated
The Thorne Pharmacy
Princeton
Princeton Junction

Russell Stover CANDIES

DOWN-TO-EARTH LOW PRICES . . . AND YOU CAN
WIN UP TO $1,000 IN CASH!

EXTRA SLIPS TO HELP YOU WIN!

START PLAYING BONUS BINGO
A&P

$1000 WINNER
MRS. WILLIAM GUNDAKER
King of Prussia, Pa.

$1000 WINNER
MRS. ELEANOR SMITH
Audubon, N. J.

OTHER $1000 WINNERS
Mrs. P. E. Hutchings, Levittown, Pa.
Mrs. Alice Casey, Phillipsburg, N. J.
Mrs. Robert Betch, Kutztown, Pa.
Mrs. Joseph McColl, Woodbury, N. J.
Mr. E. Jaakeeskas, Phila., Pa.

$500 WINNERS
Mrs. W. Cranford, Downingtown, Pa.
Mr. Stanley Slorek, Yardville, N. J.
Matina Perkins, Phila., Pa.
Lorraine Bleckley, Merlton, N. J.
Mr. Harry Steeley, West Chester, Pa.
Mrs. James Morrison, Morton, Pa.
Mrs. Robert Bellinger, Glenolden, Pa.
Mrs. Beatrice Palma, Phila., Pa.
Mrs. Beatrice Robinson, Phila., Pa.
Thomasine Marshall, Phila., Pa.
Mrs. Kramer, Phila., Pa.

$100 WINNERS
Mrs. John Long, Lancaster, Pa.
Mr. Charles Bertley, Lambertville, N. J.
Mrs. Betty Kelly, Stratford, N. J.
Mrs. W. Knotts, Newark, Del.
Marlene Brenton, Pen Argyle, Pa.
Mrs. Mary DePrince, Phila., Pa.
Katherine Russell, Phila., Pa.
Mrs. F. Spachalske, Roslyn, Pa.
Mr. Vincent Finara, Phila., Pa.
Mr. John Vasso, Wilmington, Del.
Mrs. Darlen Riehl, Downingtown, Pa.
Mr. John Toth, Jr., Phila., Pa.
Mrs. Triester, Phila., Pa.
Mr. Joseph Wisniewski, Stratford, N. J.
Mrs. Rose DiGrio, Clementon, N. J.
Mrs. Eleanor Martin, Plymouth Meeting
W. J. Cantar, Jr., Woodbury, N. J.
PLUS HUNDREDS MORE!

BONUS BINGO PRIZE SLIP PROGRAM #165
TEN DOLLAR GAME U-4
A&P
CUT OUT ENTIRE SLIP ON DOTTED LINE

BONUS BINGO PRIZE SLIP PROGRAM #165
ONE HUNDRED DOLLAR GAME O-4
A&P
CUT OUT ENTIRE SLIP ON DOTTED LINE

A&P PASSES THE SAVINGS ON TO YOU!

SHOP A&P
The store that cares . . . about you!

PORK LOIN ROASTS		LAST YEAR'S PRICE
7-RIB PORTION	lb. 37¢	lb. 39¢
LOIN RIB ROASTS	lb. 47¢	lb. 49¢
RIB HALF ROASTS	lb. 52¢	lb. 63¢
LOIN HALF ROASTS	lb. 62¢	lb. 63¢
PORK CHOPS CENTER CUT	lb. 89¢	lb. 98¢
CHUCK ROASTS SUPER-RIGHT BONELESS	lb. 58¢	59¢
SLICED BACON ALL GOOD SLICED	1-lb. pkg. 59¢	75¢
SMOKED HAMS SUPER-RIGHT WHOLE	lb. 55¢	69¢

CHICKEN LEGS OR DRUMSTICKS lb. 46¢ BREASTS OR THIGHS lb. 52¢

SAVE ON THESE FINE VALUES AT A&P

A&P INSTANT COFFEE 10-oz. jar $1.09
A&P PINEAPPLE JUICE 4 1-quart, 14-oz. cans 99¢
RYE BREAD JANE PARKER PLAIN or SEEDED SAVE 9¢ on 2 loaves. 2 1-lb. loaves 45¢

CHIQUITA® BANANAS
LAST YEAR'S PRICE lb. 10¢
lb. 10¢

STAYMAN APPLES WINESAP 4 -lb. bag 39¢ (Last year's price—49¢)
BRUSSELS SPROUTS dry pint cup 25¢ (Last year's price—39¢)
COLE SLAW OR SALAD MIX 8-oz. pkg. 17¢ (Last year's price—23¢)
CRISP RED RADISHES cello pkg. 7¢ (Last year's price—2 pkgs. 15¢)

CHAMPION SALTINES 1-lb. pkg. 19¢
MARVEL ICE CREAM ½-gallon container 69¢
HI-C JUICE DRINKS 3 1-quart, 14-oz. cans 79¢
OUR OWN TEA BAGS 125 in pkg. $1.05
MARVEL ANTI-FREEZE gallon can $1.39
TOMATO SOUP ANN PAGE 10½-oz. can 10¢
A&P SPINACH FROZEN LEAF or CHOPPED 3 10-oz. pkgs. 32¢
HANDI-WIPES 10 in pkg. 43¢

All prices effective through Sat., November 12, in Princeton Shopping Center, North Harrison St., Princeton, Route 130, Princeton-Hightstown Road, and in all nearby A & P Markets.

Nassau Shoe Repair
New location — 180 Nassau St.
(Rear of Cox's Deli)
Convenient Parking while you wait service

KIMBLE FUNERAL HOME
PRINCETON
NEW JERSEY
DIRECTOR ON CALL
24 HRS. by PHONE
9-5 at OFFICE
OR
BY APPOINTMENT
609 924-0018

SEE US FIRST!
For Building Material
For years our firm has specialized in ideas and materials for the home and farm construction, remodeling and repairing . . . Discuss your plans with us.

BOICE
LUMBER AND FUEL CO.
Paints - Hardware
Lumber - Coal - Fuel Oil
924-3000
316-398 Alexander St.

IDEAS
for indoors:
PODS
CONES
FRUIT
CANDLES
Dried Arrangements & Centerpieces
for outdoors:
SPRUCE
PINE
FIR
ARBORVITAE
November Hours
Tues.-Fri. 10-6
Sat. 9-5
Closed Sunday & Monday

AMBLESIDE
Gardens & Nursery

News Of The CHURCHES

TO MARK 150TH YEAR

Of Dutch Neck Church. Two services marking the founding of First Presbyterian Church, Dutch Neck, in a log building 150 years ago will be held this weekend. Arthur Everett is chairman of the anniversary committee.

The Rev. Dr. Elmer G. Homrighausen, dean of Princeton Seminary, will speak at a Service of Grateful Commemoration at 8 p.m. this Thursday. Participants will include the great-grandson of the organizing pastor, Dr. C. Ransom Comfort; the Rev. James Mechem of Kingston Presbyterian Church and the Rev. Dr. Carl Wolf of Cranbury Presbyterian Church.

Dr. James I. McCord, president of Princeton Seminary, will give a sermon entitled "A Living Church" at Sunday's Service of Re-dedication at 11 a.m. A reception follows the service.

Assisting the anniversary committee chairman are Eva A. Bergstrom, Geraldine H. Conover, John E. Keigler, Mildred R. Moomaw, Russell B. Post, William Reed and Jeffrey Wetterling.

According to the Rev. James S. Weaver, pastor, the church was founded by residents who had been traveling by horseback or farm wagons to churches in Cranbury, Kingston, and as far as Old Tennent Church near Freehold. The first building was a log structure used for church and civic purpose. This was followed by a small frame building, probably built in 1816, which is part of the church building today. The church has always been surrounded by a graveyard which was in existance before the Revolutionary War.

The Rev. David Comfort of Kingston Presbyterian Church was appointed by the New Brunswick Presbytery in 1816 as partime minister. His congregation numbered four elders (William Post, John R. Covenhoven, Peter Cooper and Levi Updike) and 25 members. Today the church has more than 600 members, 24 of whom have been communicants for more than half a century.

THE SESQUICENTENNIAL of First Presbyterian Church, Dutch Neck, will be celebrated at two services this week with the Rev. James I McCord, president of Princeton Seminary, and the Rev. Dr. Elmer G. Homrighausen, Seminary dean, as speakers. Story this page.

WALLACE ELECTED

Warden at All Saints'. John H. Wallace was elected warden of All Saints' Chapel at last week's annual meeting. He succeeds K. Evan Gray.

Also named were Gilbert C. Turner, treasurer; John H. Howard, clerk; James J. Chandler, diocesan convention representative-delegate; William Flemer III, alternate; Mrs. Stuart Robson, Burlington-Trenton convocation representative-delegate, and Mrs. Kenneth Wachtel, alternate.

The Rev. Harry I. Lauer Jr. vicar, in reporting on activities since his arrival in September, praised the "great team effort" by the conregation. He noted that several needed committees are now in action with responsibilities for buildings and grounds, Christian education, mutual responsibility, stewardship (including annual canvass) and music. A finance committee will soon be formed.

"Adult education," he said, "needs more emphasis and imaginative thinking." He stressed the need to re-evaluate the Chapel's mission, both within its congregation and beyond; and the importance of long-range planning for the Chapel against the background of Princeton's growth pattern, as well as the need for closer ties between new and old members of the Chapel.

The adult choir presented music by Buxtehude at the evening service that preceeded the meeting. Roderick Ironside was tenor soloist, and string players were Danae-Meray Horvath, Louise Flemer and Claudia Stoy.

RAISE $341

At Teens' Dance. Ellie Armstrong, president of Trinity Teens, reports that $341 net was raised at the October 29 dance at the church—a record amount.

Funds will be used for Red Cross materials which the Teens are sending to Vietnamese school children, for a Christmas party at Knight Cottage at the N.J. Neuro-psychiatric Institute, and to refurbish the Teens' "Upstairs Room" at the church.

PLAN VICTORY PARTY

At Unitarian Church. Kenneth Spear, chairman of the $300,000 building fund campaign for the Unitarian Universalist Church, has announced plans for a victory celebration at 8 p.m. Friday at the church. The drive is close to the goal line.

The Rev. Robert L. Cope will be principal speaker. Albert Marckwardt, president of the congregation, will preside. The program includes reports by chairmen and captains and a slide show on the past, present and future of the church. All members and friends are invited to attend.

CHRIST AND HIS CHURCH

Theme of Gospel Series. J. Harold Thomas, minister of the Groton, Conn., Church of Christ, begins on Sunday a week-long series of meetings at Princeton Church of Christ to re-examine the Christian life as it has been lived and as it ought to be lived. He will speak at 6:30 p.m. on Sunday and at 7:30 p.m. on each of the following evenings. There will be no meeting on Saturday, November 19.

Mr. Thomas, a gifted speaker, is former president of Northeastern Christian Junior College, Villanova, Pa. His theme for discussion is: Christ and His Church.

BULLETIN NOTES

Organ recitals by Westminster Choir College students are given every Thursday from 1:30 until 2:05 in Miller Chapel of Princeton Seminary. The public is welcome. This week's organist is William Whitehead who has just completed a transcontinental concert tour.

Liturgy & Social Action will be discussed at the Institute on Church and Society this Friday by the Rev. Raymond Schulze, co-leader of the Prince of Peace Volunteer's training center established in September in New Haven, Conn. He will show how liturgy is the resource of the church seeking social involvement with the world. The Institute, sponsored by Messiah Lutheran Church, is scheduled for 8 p.m. in the Riverside School.

Trinity Teens will hear a talk on "What Does the Church Offer to Young Adults and Vice Versa" this Sunday by Rogers Carrington, executive director of Youth Associates, and an ordained Presbyterian minister.

Sociologist Wilbert E. Moore, former Princeton University professor, will address the University of Life this Sunday in Princeton Methodist Church. Dr. Moore, presently with the Russell Sage Foundation, will discuss "The New Shape of Work in a Technological Society." A covered dish supper at 6 preceeds the meeting.

Young Adults are invited to hear Ralph C. Chandler discuss the "Ins and Outs of Elections" at Monday's 7:30 p.m. session of "Speak Easy" in the conference room of First Presbyterian Church.

A Malaysian bishop, the Rt. Rev. Roland Koh of the Angli-

—Continued on Page 16

ORREFORS
SWEDISH CRYSTAL
PRINCETON GOURMET
Nassau at Harrison
Tues.-Sat. 9:30-5:30
Parking in Rear

MERCEDES - BENZ
Excellent Selection Of '67s Now On Display
ALL MODELS NOW IN STOCK
COME IN FOR A DEMONSTRATION RIDE
AUTOBAHN MOTORS
Authorized Sales Service — Parts
20 Arctic Parkway
695-8548
MERCEDES-BENZ MERCEDES-BENZ

Shoes for the Discriminating Man

See
ARTHUR RICCIO FRED HAWK RICHARD LANAHAN
Hours: 10 to 6 Monday through Saturday
Fridays until 9 also by appointment, phone 921-2677 or 921-7853
Ricchard's
175 Nassau Street in Princeton,
Phone 924-6785

Obituaries

—Continued from Page 14

tion for more than 70 years.

Surviving are a daughter, Mrs. Veronica Metrosky of Trenton; three sons, Joseph W., Frank M. and James F. of Princeton Junction; eight grandchildren and 10 great-grandchildren.

Requiem high mass was celebrated in St. Paul's Roman Catholic Church. Interment was in the parish cemetery under direction of the Kimble Funeral Home.

Mrs. Lillian M. Wheeler, 89, a native of Cranbury, died on November 3 in Sunnyfield Nursing Home after a lengthy illness. She was the widow of Victor Wheeler.

Born in Cranbury, Mrs. Wheeler lived in Camden, returning 18 years ago to live with her sister, Mr. Edward Grove of 56 Maplewood Avenue, who survives her. She was a member of the Camden Chapter, Order of the Eastern Star.

The service was held in Cranbury, the Rev. Robert H. Heulitt, pastor of the Cranbury Methodist Church, officiating. Interment was in Bethel Memorial Park, Pennsauken.

Mrs. Nellie B. Hann, 77, died on November 4 at her home in South Mill Road, Dutch Neck, after a lengthy illness. She was the widow of William M. Hann Sr.

Born in Rosemont, Mrs. Hann lived in Dutch Neck for 45 years. She was a charter member of the West Windsor Fire Company Auxiliary.

Surviving are a son, William N. Hann Jr., three daughters, Mrs. Jacob H. Walton Jr., Miss Mildred Hann, both of Dutch Neck, and Mrs. David H. Burrough of Princeton; seven grandchildren and two great-grandchildren.

The service was held in Cranbury, the Rev. Robert S. Weaver of Dutch Neck Presbyterian Church officiating.

Benjamin F. Watts 2d, 72, of State Road, died on November 6 in Mercer Hospital after a lengthy illness He was the husband of the late Mrs. Florence S. Watts.

A life-long resident of this area, Mr. Watts was a member of the Painters Union, Local 453 of Princeton, and of Trinity Episcopal Church.

Surviving are two daughters, Mrs. Rachel Higgins of Lawrencevile and Mrs. Eva W. Chandler of Lakewood; two sons, Charles Watts of Jersey City and Benjamin F. Watts 3d of Fort Campbell, Ky.; 12 grand-children and 18 great-grandchildren.

The service was held at the Kimble Funeral Home. Interment was in Princeton Cemetery.

Mrs. Lillian Herbert, 79, a lifelong resident of the Hightstown area, died on Novemebr 8 in Princeton Hospital. The widow of Arthur Herbert, she lived with her daughter, Mrs. Samuel Forman of Etra.

Also surviving are two sons, Gradin Herbert of Cranbury and Fraklin Herbert of Princeton Junction; another daughter, Mrs. Frank Marinarie of Trenton; two brothers, Ernest Davison of Hightstown and William Davison of Englishtown; two sisters, Mrs. Mary Bowker of Hightstown and Mrs. Lauretta Grover of Cranbury; nine grandchildren and two great-grandchildren.

The service was held in Hightstown, the Rev. James S. Weaver of the Dutch Neck Presbyterian Church officiating. Interment was in Cedar Hill Cemetery.

Torleiv H. Rosfjord, 57, of Monmouth Park, Monmouth Junction, died suddenly on November 7.

A salesman, Mr. Rosfjord was born in Brooklyn and served as a lieutenant colonel in the 101st Military Police Battalion during World War II. He was a member of Princeton Lodge 38, F. & A.M., and a past commander of VFW Post 9111, Franklin Park.

Surviving are his wife, Ruth L. Rosfjord; a son, Theodore G. Rosfjord of Hightstown; two grandchildren, his mother, Mrs. Samuel Rosfjord of Trenton, and a brother, Arne C. Rosfjord of Griggstown.

The service will be held at 2 Thursday at the Mather Funeral Home, the Rev. Robert A. Jones of Griggstown Reformed Church officiating. Interment will be in the Griggstown Cemetery.

News Of The Churches

—Continued from page 15

can Diocese of Jesselton, Sabah, will be guest preacher at 11 this Sunday in Trinity Episcopal Church. Born in Sandakan to Chinese parents, he became a Christian in 1932 and was ordained in the diocese of Hongkong in 1941. After serving as chaplain to Chinese University students, he was made assistant bishop of Singapore and Malaya. He took up his present post last year.

A harvest time dance will be held this Saturday in the gym of St. Michael's School by the Altar and Rosary Society and women of St. Alphonsus Church, Hopewell. Mrs. Angelo Castoro and Mrs. Walter Chartier are co-chairmen. Mrs. John Thompson is honorary chairman. Bill Holcombe and his orchestra will provide the music from 9 until 1, and refreshments will be served. Proceeds are earmarked for the church building fund. Reservations may be made through the chairmen.

"Possibilities For Peace" will be discussed this Sunday afternoon and evening at a youth rally of the Southern New Jersey Association of the United Church of Christ at Calvary Baptist Church. The church's Youth Fellowship, headed by Miss Faneen Murray, is host.

"A Time For Burning" will be given a public showing at 8 p.m. this Tuesday at the Lutheran Church of the Messiah. Commissioned by Lutheran Film Associates, it is a "searing account of a young pastor in Omaha who sought to make a tiny forward step in inter-group relation." The picture held its New York area premiere on Channel 13 during October. A former member of the Omaha congregation will take part in the discussion following the film.

A layman, Thomas L. Lough of Princeton, will speak on the topic "Values in the World Community" at 11 this Sunday in the Unitarian Church. The Rev. Robert L. Cope is pastor.

N. C. JEFFERSON
PLUMBING - HEATING
CONTRACTOR
Service When It's Needed
CHERRY VALLEY ROAD
Tel. 924-3624

Reproductions Of Early American Furniture

At Cane Farm, woodworking is a labor of love. You just can't turn out custom furniture on an assembly line basis. Each detailed step is hand-tooled with the techniques of days gone by. If you think this artistry has passed from the current scene, come visit us and see the fine work we turn out. In our new all-electric showroom, a converted farm building, you can browse among samples of the twenty-five or more different pieces we make. And you're perfectly welcome to take a look at our woodworking facilities, too. But don't expect to see a slam-bang operation! Old-time craftsmanship requires T.L.C.*

*Tender Loving Care

Reproductions in Wood
CANE FARM
ROUTE FIVE-NINETEEN / ROSEMONT, NEW JERSEY

In the Town of Rosemont, New Jersey 1½ miles North of Stockton on Route #519.

LEFTOVERS PRICED TO CLEAR OUR LOT

Would You Believe

28

1966 Pontiacs

and

23

1966 Buicks?

We have them—and Priced to sell in every range.

KAMMLER
Authorized
PONTIAC - BUICK DEALER
Route 206 921-2222

If You've Intended To Buy A Home...

NOW IS THE TIME!!!

IN THE AREA'S FINEST COMMUNITY OF EAST WINDSOR, MR. GERALD C. FINN IS NOW OFFERING FOR IMMEDIATE & NEAR IMMEDIATE OCCUPANCY, A LIMITED NUMBER OF 3, 4, AND 5 BEDROOM HOMES. FEATURING: THE MOST MODERN, FULLY EQUIPPED GE KITCHENS, INCLUDING THE REVOLUTIONARY SELF-CLEANING P-7 OVEN, I-XL CABINETS, SEPARATE FAMILY ROOMS & BASEMENTS, OVERSIZED GARAGES, CITY WATER & SEWERAGE, WITH SCHOOLS, CHURCHES AND SHOPPING ABOUNDING IN THE IMMEDIATE VICINITY.

Mr. Finn's homes are THE ONLY homes in the area to be awarded the Good Housekeeping citation of excellence for architectural design, land development & home planning.

SEE THEM TODAY! CHOOSE YOUR HOME TODAY!

AS LITTLE AS **10%** DOWN **90%** Financing At 6% Interest For 30 Years

Brooktree North by AMRON CONST., CORP.

Display exhibit of model homes open daily from 1 p.m. to 6 p.m. Monday through Friday; Saturday & Sunday 12 p.m. to 6 p.m. or by appt. at your convenience. Located on Dutch Neck Rd. West of Route #130 in Hightstown, N. J. Phone 448-4700.

HOME WANTED for our two cats while we are abroad. Will pay upkeep. Call 924-5310 between 7 and 9:30 p.m.

Somerset - Hunterdon
FAR HILLS CARRIAGE HOUSE

Four bedrooms, two baths, powder room. Courtyard. Also two bedroom, two bath guest cottage. In a beautiful wooded setting. Also three car garage. In horsey area. $75,000

BEAUTY SPOT

45 acres of beautiful rolling land suitable for exclusive estate at $1,500 per acre.

SEVERAL OTHER PROPERTIES AVAILABLE

ALICE R. WARD
Licensed Real Estate Broker
Please Call For Appointment
201-234-1017
If no answer 301-656-3170

FOR SALE: KLH Stereo, Model 11, bought last March, asking $150. Call 924-4860.

1962 GREENBRIER (Chevy) custom sport 9 pass. bus wagon. Low mileage, excellent condition 4-speed stock, big engine, R & H, center doors both sides, fully upholstered and interior paneled. Removable roof platform. $1090. or best offer. Call E. Supply, R. C. A., 448-3400, ext. 2059, 9-5 p.m.

PENNINGTON AREA

14 Brandon Road: Outstanding value is this 3 bedroom, 2 bath rancher on a nicely fenced lot. Dishwasher, double oven. $23,900.

CHURCH RD. — Overlooking the Harbourton Hills, is this outstanding rancher. Family room, fireplace, 1½ tile baths, 2 car garage. Centrally air conditioned. $29,900.

FOREST EDGE DRIVE—An executive rancher nestled on a well treed lot. 2 family rooms, each with fireplace. 3 baths $58,000.

HARBOURTON FARM — Williamsburg colonial on 1 acre lot. 4 bedrooms, 3½ baths, family rooms, with fireplace, $42,500.

THIS PENNINGTON TOWNHOUSE—Is ideally suited for entertaining. From the gracious center hall to the flagstone porch affords an air of elegance. Centrally air conditioned. An outstanding value at $45,000.

ROY E. COOK
Realtors Inc.
737-0964, 696-0266
Eves. 737-0099, 737-1378

WANTED: Couple to rent for month of August new, two-bedroom, bath and kitchen Adirondack cottage, $500. No children, outboards, or motorboats. On small, secluded lake 20 minutes from village, six hours from Princeton. Only recreations: bass fishing, swimming in clear water from sloping rock shore, walks and peace. Write Box 60, Town Topics.

SONNETS
BALLADS
ROUNDELAYS

This charming Borough ranch house deserves them all. Why? Because it has central airconditioning. 2 family rooms, a fenced play yard, handsome landscaping, an ideal location, 3 bedrooms, 2 baths, etc. etc., etc. When you see it you'll be ready to start writing odes, too. How about this week?

$41,500

CHARLES N. DRAINE COMPANY
144 Nassau Street
924-4350

CLASSIFIED ADS
PAGES 17-24, 45-51

PRINCETON FACULTY MEMBER wants small unfurnished apartment, immediate occupancy. Must have kitchen, ground floor preferred. Call 452-4475. After five p.m., call 924-2061.

PENNINGTON AREA

WE NOMINATE—This Bayberry Rd., rancher on wooded lot, $29,900.

NO CAMPAIGNING NEEDED—Everyone likes a 2 story 4 bedroom Colonial, $34,900.

ON YOUR BALLOT—Select this 2 bedroom income property in Hopewell. $14,500.

BY POPULAR VOTE—We present this 4 bedroom rancher on Fabrow Dr., $25,900.

CAST YOUR VOTE — For a 4 bedroom, 2 story on Hart Ave., $18,900

A WINNER — This 2 story cozy Cape Cod on East Curlis Ave., $22,900.

WE ELECT — This 4 bedroom rancher on Baldwin Ave., $42,500

THE PEOPLE'S CHOICE — A cozy 3 bedroom home near State Park. $29,500.

OUR PLAFORM — Van Hise promises excellent service, better homes, complete help in financing.

VAN HISE REALTY
Broker 883-2110, 737-3615
Pennington, N. J.

HOUSEKEEPER WANTED: Full time, sleep-out, must have references and own transportation. Call 921-6156.

FOR RENT: MODERN 5 room apartment, includes ultra modern kitchen, tile bath, wall-to-wall carpeting, located 6 miles south of Hightstown in lovely residential area. Must see to appreciate. No pets. 259 7132 evenings or week-ends.

YORKSHIRE TERRIERS

Champion blood lines, AKC Registered. Call 609-924-3700.

11-10-2t

FOR SALE: Studio couch, in good condition. Two cushion, cover included. Convertible. $25. Call 924-2030.

1957 FORD CONVERTIBLE. New top, new paint, $175. Call after five or week-ends, 201-359-6172.

MONTGOMERY TOWNSHIP

Transferred owner offers this immaculate 3 year old ranch ready for immediate occupancy. Featuring large kitchen with dining area, living room, 3 bedrooms, 1½ baths, 1 car garage full basement. On 1 acre lot conveniently located from Princeton. Priced at

$22,900

OUTCHTOWN REALTY CO
Realtor
Outchtown Road—Belle Mead, N. J
201-359-3127

THE DOLL HOUSE
BEAUTY SALON
Montgomery Shopping Center
Corner Routes 206 and 518 (Rocky Hill)
• Lamp Cutting • Coloring • Permanent Waves
• Mr. Robert • Mr. Peppi
For Appointment Call 921-6770

THERE'S NO OTHER HOUSE LIKE THIS ONE on the market in Princeton, or any other area that we know of. If you adore split levels, center hall Colonials, compact ranch houses, you'll hate this one. But if you like a combination of casual charm, somewhat mad layout and endless possibilities for variations on the theme, this is for you.

The rambling frame houe, nestled on a lovely wooded setting, conveys a feeling of its personality on first sight. The rustic atmosphere moves inside with paneling in many rooms, including the large living room with brick fireplace wall. Besides the kitchen, there are four more first floor rooms (one with fireplace) plus tiled bath and laundry-powder-bathhouse room. The rooms are of varying sizes (one is about 25 x 47, for instance!) The upstairs is quite regular — four nice bedrooms plus tiled bath. Storage space is plentiful. Two lovely acres, including box stall, potential playhouse and pretty fenced pool with brick terrace, are an all-age playground.

$59,500

Mr. & Mrs. Karl Light, Brokers, 245 Nassau, 924-3822
Residential Staff:
Constance Brauer, Cornelia Dielhenn, Ethel Fruland

Brand-New Goodyear Sure-Grip Winter Tires in Low-Priced Pairs!

BUILT DEEP! TO BITE DEEP!

2 for $28.00

6.00/6.50 x 13 tubeless blackwalls, plus $3.12 Fed. Excise tax and 2 old tires

★ 190 tractor-type cleats keep you going in snow and slush!

★ Extra-mileage Tufsyn rubber and extra-strong 3-T nylon cord!

★ All brand-new—no seconds or retreads!

Whitewalls only $2.50 more per tire!

Size	Price per pair*	Fed. Ex. tax per pair
7.50/7.75 x 14	2 for $35	$4.40
8.00/8.25 x 14	2 for $38	$4.72
8.50/8.55 x 14	2 for $43	$5.14
6.70/7.75 x 15	2 for $35	$4.42
7.60/8.45 x 15	2 for $38	$5.10
8.00/8.20 x 15	2 for $49	$5.56

*plus tax and 2 old tires

PRICES REDUCED ON LAST SEASON'S GOODYEAR SUBURBANITE WINTER TIRES!

260 Tractor-Type Cleats! Built Deep to Bite Deep!

This is last season's design so you get a top quality winter tire at reduced prices. Tufsyn rubber with 3-T Permacord.

AS LOW AS 2 FOR $33.90

6.50 x 13 tubeless blackwall plus $1.90 Fed. Ex. Tax.
NO TRADE NEEDED

Size	Price per pair*	Fed. Ex. tax per pair
7.50/7.75 x 14	2 for $39.60	$4.40
8.00/8.25 x 14	2 for $43.90	$4.72
8.50/8.55 x 14	2 for $48.00	$5.14
6.70/7.75 x 15	2 for $39.60	$4.42
8.00/8.20 8.85/9.00 x 15	2 for $53.40	$5.56

*plus tax — NO TRADE NEEDED

WHITEWALLS ONLY $3.00 MORE PER TIRE!

EASY TERMS!
FREE MOUNTING!
"No Limit" Guarantee!

GO GO GOODYEAR
A SAFETY-MINDED COMPANY

GOODYEAR NATION-WIDE "NO LIMIT" GUARANTEE — No limit on months • No limit on miles • No limit as to roads • No limit as to speed • For the entire life of the tread ■ All New Goodyear Auto Tires are guaranteed against defects in workmanship and materials and normal road hazards, except repairable punctures ■ Auto tires used on trucks are excluded from the road hazard portion of this guarantee ■ If a Goodyear tire fails under this guarantee, any of more than 60,000 Goodyear dealers in the United States and Canada will make allowance on a new tire based on original tread depth remaining and Goodyear's printed "Exchange Price" current at the time of adjustment, not on the higher "No Trade-in Price".

WILL'S SHELL Service Center
The Complete Car Care Center

PRINCETON-HIGHTSTOWN RD.
PRINCETON JUNCTION, N. J.
799-0448
*Diner's Club Credit Cards Honored.

T.V.R. CARS
by
Little Foreign Car Shop
Rte. 1, Monmouth Junction, N. J.
(5 mi. S. No. Brunswick Circle)
AX 7-3158
Hours 9-5 Wed. thru Tuesday*
*Sundays being the exception

REDNOR & RAINEAR
'Jeep' Sales
Service & Parts
2635 S. Broad St., Trenton
888-1800

CARLA FREERICKS
Personnel Service
9 Charlton St., Princeton . . . Telephone 921-2424
WE DO PLACE
. . . Keypunch operators, clerk-typists, jr. secretaries, accounting clerks, bookkeepers, etc.
IN ADDITION TO
. . . Men and women with special skills and experience in accounting, editorial work, office management, etc.

JOHN T. HENDERSON, INC.
Realtors
OPPOSITE PRINCETON INN • TELEPHONE ANYTIME 921-3774

HOUSE HUNTING?

LAWRENCEVILLE . . . commodious and elegant one-story home, with central air-conditioning, on 2.7 acres. Quiet country road. Large living room with double fireplace which also warms the family room. Study, separate dining room, big modern kitchen, 3 bedrooms 2 bath. In addition, a newly added guest room wing, and powder room, which also serves as a family sitting room. Lovely terrace with a view of your own woods. 2-car attached garage. (Sole Agent) $48,500

For other Fine Homes in Princeton, please see our advertisement on page 51.

PRINCETON HEIGHTS, INC.
Princeton Township — New Homes

Gambrel Two Story
4 bedroom-2½ baths, living room, dining room, family room with fireplace, kitchen, laundry-mud room, 2 car garage attached. $47,500

Two Story Colonial
4 bedroom-2½ baths, living room with fireplace, dining room, study, kitchen, laundry facilities, 2 car detached garage. $47,500

Two Story Colonial
center hall, living room with fireplace, formal dining room, family room, kitchen with breakfast area, laundry, 4 bedrooms, 2½ baths, full basement, 2-car garage. Large rooms. $57,000

Colonial Farmhouse
center hall, living room, formal dining room, family room with fireplace, kitchen with separate breakfast area, laundry, 5 bedrooms, 3 baths, full basement and 2-car garage. $59,250

Colonial Cape Cod
center hall, living room with fireplace, family room with fireplace formal dining room, kitchen, laundry room on first floor, 5 bedrooms, 2 full baths, 2 powder rooms, many closets, basement, covered front porch and 2-car garage. $60,250

Two Story Colonial
center hall, living room with fireplace, formal dining room, family room, kitchen with breakfast area, 5 bedrooms, 2½ baths, full basement, covered porch and 2 car garage. $59,000

Two Story Colonial
4 bedroom-2½ baths, living room with fireplace, dining room, study with fireplace, kitchen with breakfast nook, laundry-mud room, 2 car attached garage. $76,500

PRINCETON HEIGHTS, INC.
921-8198
924-6236
OR YOUR BROKER

FOR RENT

Cozy two bedroom ranch featuring living room with fireplace, dining room, kitchen, rec. room, bath, situated on 7½ acres. Pretty setting, stable for two horses, swimming pool. $225 per month

DUTCHTOWN REALTY CO
Realtor
Dutchtown Road—Belle Mead, N. J.
201-359-3127

MINK COAT: Beautiful dark natural wild mink, custom-made, size 16. Cost $2400, will sell $1000 or best offer. Call 201-297-4441 after 5 p.m.

HOPEWELL TOWNSHIP
RENTALS

APARTMENT — 3 bedrooms and end bath. $100

RANCHER — 4 bedrooms, 2 baths and pool in Pennington Boro. $250

APARTMENT — 3 rooms and bath $80

LOTS

Choice lots in Penn View Heights. Just on the edge of Pennington. Price range $6,500 to $7,300.

HOPEWELL TOWNSHIP 160 x 200 $4500

TITUSVILLE 100 x 150 $3500

VAN HISE REALTY
Broker 883-2110, 737-3615
Pennington, N. J.
11-3-tf

CLASSIFIED ADS
PAGES 17-24, 45-51

FOR RENT

3 story Victorian home, 4 bedrooms, modern kitchen, formal dining room, living room, family room, den and laundry room on large lot with two car garage. $275

STULTS REALTY COMPANY
37 N. Main Street, Cranbury
Member MLS
(Multiple Listing Service)
395-0444
Evenings 395-1751 or 395-0568

WANTED: EXPERIENCED HAIRDRESSER. Call 924-2217.

FOR RENT, PENNINGTON, Cape Cod unfurnished, excellent neighborhood, attractive lot, fireplace, 3 full baths, 1 car garage and storage. Den, diswasher, washer and refrigerator. To see call Thompson Realty, 921-7655. Nights and weekends, Jean Chadwell, 737-0269.

$12,500

Compact 3 room bungalow on three specious acres. Large eat-in kitchen, living room, bedroom, full bath, mud room, dry basement. Ideal for a couple either young or old.

THE BELLE MEAD AGENCY
Station Palza
Route 206, Belle Mead, N. J.
Tel. 201-359-5191
Call Anytime

HOUSEHOLD HELP: Live in Cook/Housekeepers; Gen. Domestics; Mother's Helps; Children's Nurses; Couples. Select Irish Applicants. Book NOW for New Year arrival. No Registration Fees. Write Lewis Placement Service (Lic. & Bonded), 107 York Rd., Towson, Maryland 21204 or call 301-433-4675. 11-10-5t

REAL ESTATE
Jenny D. Cortese
Jenny D. Cortese—Broker

BORO: 8 rooms, 2 baths $24,500

TOWNSHIP RANCH: 3 bedrooms, bath, living rm., fpl. modern kitchen, dining el, attached garage, wooded lot. $30,000

RANCH: 4 rooms, bath, utility room, 3 acres. $15,000

TOWNSHIP: Living room, fireplace, dining el, large kitchen, powder room, attached garage, 2nd floor; 3 bedrooms, bath, basement, convenient location. $26,500

FARM: 64 acres, 10 room house with 3 baths, out-buildings $139,000

RENTALS

4 bedrooms, 2 baths, utilities $230

7 rooms, 2 baths, garage $225

4 rooms, bath, utilities $160

6 rooms, bath, unfurnished $160

3 bedrooms, 2 baths, furnished $250

BUILDING LOTS
SALES — RENTALS
FARMS, ACREAGE
First Nat'l Bank Bldg.
924-2054

18 MONTH OLD $30 Zenith Table Model, AM Radio, for Sale for $16. Contact Ronnie Nagata, 223 Brown Hall. Phone 921-9773.

SERVICE STATION MAN: Managerial ability, references required, experience, sober honest and reliable. Chance for excellent income. Apply in person, Mr. Gemberling, Richie's Mobil Service, 235 Nassau. 11-10-2t

REDUCED PRICES

GRIGGSTOWN: custom ranch, 1½ acre wooded lot. Three bedrooms, living room with fireplace, family room and rec. room in full basement. Hot water heat. Only $22,900.

KENDALL PARK: Only $3,000cash to assume G.I. mortgage. Eight and a half room ranch, two full baths. Half acre lot. Aluminum covered patio.

REALTOR N.J. MANNI
REALTY, Inc.
201-297-2510

HOUSE WANTED IN PRINCETON AREA. Lot with trees, living room with fireplace, 3-4 bedrooms, 2 baths, basement, garage, $35,000. maximum. Principals only. Reply Box W-43, Town Topics, giving details.

GIRL'S BICYCLE for sale, 20" English racer, gear shift, foot and hand brakes, gold. Like new. Call 924-0577.

WILL BABY-SIT IN MY HOME or yours, evenings and nights. Call after nine p.m. 924-4674. 11-10-3t

STANDARD POODLE PUPPIES: 3 months old, AKC, all shots, wormed, paper trained, 1 white male, 1 black female, 924-6689. 11-10-tf

STEREO-TAPE RECORDER for sale. Voice-of-music four-track, plus wide selection of tapes. Call 921-2074 evenings.

LIVE IN MOTHER'S HELPER or housekeeper: Good salary, generous time off, large attractive private room and bath. Summer at seashore. Job available now, or when current contract expires. References. Call 921-8492, after 8 p.m. 11-10-tf

FOR SALE: Airstream camping trailer, 18' Pacer, self-contained. Call evenings at six, 609-758-8384. 11-10-2t

WANTED — TO BUY
4 OR 5 BEDROOM HOUSE
Preferably
Princeton Boro/Township
$55M Maximum
Direct from Owner
or
Will rent with
Long term lease
Reply Box W-59 TOWN TOPICS
11-10-2t

LOVELY, UNFURNISHED APARTMENT, 15 minutes from Princeton in Mercerville. Three rooms and bath. Separate thermostat, $95, heat included. 586-5130.

TOP QUALITY STEREO COMPONENTS: Dynaco Amp. FT 70, Dynaco Preamp. PAF-3, Dynaco Tuner FM 3, AR 2 ax speakers, Dual 1018 Changer. 924-7535. 11-10-2t

Nice Antiques — Good Household
PUBLIC AUCTION
Est. Mary R. Wood & Others
48 Delawareview Ave. — Trenton, N. J.
Saturday, Nov. 12 – 9 A.M.
(Rain or Shine)

2 lovely Sheraton picture mirrors; fine Sheraton drop leaf & ½ banquet tables; 2 Hepplewhite stands; beautiful large gilt pier mirror; Victorian marble top, bureaus, tables, chairs & frames; set ladderbacks, Windsor arm, Boston rocker; large Empire high post bed; Old mantle clocks; nice Empire secretary; nice Repro. sideboard Etc! Primitive child portrait (needs repairs) 100's books, genealogy, Etc! Prism girandoles; Sheffield tea tray; Old Sandwich, pressed & cut glass; nice Limoges; Belleek; Etc! Many interesting antique items!

Lester and Robert Slatoff—Auctioneers—Trenton
914 Carteret Ave., Trenton, N. J. 393-4848

Fine English & American Custom Furniture
Attractive China, Glass & Bric-a-brac
PUBLIC AUCTION
Mr. & Mrs. William Sherman
Chesterfield Rd. (off 206) & Fenton Lane
Bordentown, N. J.
Wednesday, Nov. 16 – 9 A.M.
(Rain or Shine)

Fine Centennial custom furniture including Hepplewhite style Bureau & small space foot sideboard; nice English corner chair; Set 8 exquisite Chippendale style chairs; Antique Burl walnut Canterbury; Beautifully inlaid jewel chest; Attractive Phyfe dining table; Lovely what-not cabinet; Good light mhg. double bedroom set; clean club, arm chairs & sofa; desks; tea wagon, coffee & occasional tables; good rugs; 9' x 12' broadloom; etc!

Attractive china; Minton: Art, cut, pressed & other good glass; nice plated Silver; Interesting bric-a-brac; fireplace tools; porch furniture; Good TV-AM-FM record player; 14 cu. ft. freezer; automatic washer; Singer sewing machine; etc!! Good Additions!

Lester & Robert Slatoff — Auctioneers
914 Carteret Ave., Trenton, N. J. 393-4848

West Windsor Twp. Asking $32,000
2-Story Colonial
8 rooms, 1 plus 2 half baths
2-car garage

West Windsor Twp. Asking $35,000
Ranch
6 rooms, 2 baths, basement.
Fireplace, Breezeway, 1-car garage.

Cranbury Asking $34,000
Colonial Split
8 Rooms, 2½ Baths, Basement,
Wall-To-Wall Carpeting, Dishwasher

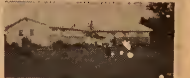
West Windsor Twp. Asking $39,500
Ranch
8 Rooms, 2½ Baths, 2-Car Garage

West Windsor Twp. Asking $24,900
Tri-Level
8 Rooms, 2 Baths

West Windsor Twp. Asking $21,500
Ranch
5 Rooms Plus Bath

MacKenzie REALTY INC.
James MacKenzie, II, Licensed Real Estate Broker

For Your Convenience
Open every Thurs. & Fri.
Eve. till 9 p.m.

MAIN OFFICE
Princeton-Hightstown Rd.
PHONE (609) 799-0144
PRINCETON JCT., N. J.

BEAUTIFUL VALLEY FARM

Executive or gentleman farmer. 56 acres, 5,000 ft. road frontage, century old farm house, modern and in fine condition. Excellent stone and frame barn. Ideal for horses. In the beautiful Harbourton Valley.

Call for details

JOHN F. RAPP JR.

Realtor

394-1173 883-9137

Evenings and Sunday

737-1495 737-0280

HONDA 50, electric starter, windshield, blue and white, $145. Call 924-2097 after 4 p.m.

HOUSEKEEPER WANTED: Fond of children, Boy 3½, girl 2½. Live in or out. Own transportation. Permanent position. Good salary. Blawenburg. Call 466-0400 Ext. 222.

The
Princeton Beauty Center
26 Chestnut Street
Princeton 924-1248
Evenings by appointment

HOME DECOR
Princeton Shopping Center
921-7296
Curtains, Draperies
Bedspreads, Lamp Shades

HI-FI
EQUIPMENT
PRINCETON
MUSIC CENTER
Complete Line Of
Hi-Fidelity Equipment
All Leading Manufacturers Represented
CUSTOM INSTALLATIONS
FREE ESTIMATES
RECORDS
Classical—Popular—Jazz
Call 924-3404
7 PALMER SQUARE WEST
PRINCETON, N. J.

BOOKKEEPER

Immediate opening for bookkeeper with previous experience. Diversified accounting duties, knowledge of accounts receivable, accounts payable and pay-roll desirable. Liberall company paid benefits including sick leave and vacation, hospitalization, medical-surgical, major medical and group life insurance. 38¾ hour work week. Call 924-5900, Ext. 307 to arrange an interview.

OPINION RESEARCH
CORPORATION
RESEARCH PARK
PRINCETON, NEW JERSEY
An Equal Opportunity Employer

GENT TO CASHIER: Part-time, seven a.m. to ten a.m., Monday to Friday at Princeton Junction Railroad Station Parking Lot. Call Mr. Iorio, Maiden Lane Parking Co., Trenton, N. J. 695-9652.

HUNTERDON COUNTY

Famous Blossom Hill Luncheonette, a corner property on 69 and 202 highways, plenty of parking space, seats 41 people, fuly equipped and very modern. An excellent location to add frozen custard stand. Asking price $24,500

CARTER ROAD

Approximately 4 miles from Princeton, walking distance of Western Electric. Exceptionally fine location. Circle driveway. Very nicely landscaped. 7 room split level, ultra modern kitchen, dining room, large living room with stone fireplace, 3 large bedrooms, utility room and large rec room with full bath plus basement. Hot air oil heat. Extra large 2 car garage. 1½ acre lot in an area of $40,000 homes. Asking price $32,000

FOR RENT

In the country, 1 acre lot, 4 room bungalow, full bath, hot air heat, 1 car garage, furnished. $90

OSCAR WOLFE

R.D. 1, Lambertville, N. J.

397-2138

Hunterdon County

Multiple Listings

$18,500

Nice 6 room older home in need of some minor redecoration. Conveniently located in nice neighborhood only 10 minutes form Nassau Steet.

THE BELLE MEAD AGENCY

Station Plaza

Route 206, Belle Mead, N. J.

Tel. 201-359-5191

Call anytime

CLASSIFIED ADS
PAGES 17-24, 45-51

AN INVITATION . . .

INDIVIDUAL appointments for

toy shopping!

Yes, ZINDER'S will arrange for personalized attention after our store closes at 6 p.m. — still buy at our DISCOUNT PRICES. Arrange for a personal appointment. Call, before 6 p.m., Zinder's Toy Store, 929-2191, and ask for Mr. Zinder.

WANTED TO RENT: Small piece of vacant land near Princeton, with water and preferably sewer, in general business zones, but with little foot or car traffic. Temporary for a year or so. Call 921-2444.

FOR RENT: Large, light, top floor furnished room. Convenient to campus. $12 weekly. Call 921-6822.

WOMAN DESIRES four days work, two days each place. $1.75 hour, 7-8 hours. Own transportation. Call 392-8926 after 5.

WOMAN WANTS HOUSEWORK for Wednesday, experienced and good references, have own transportation. Call 695-7937 after 5.

FOR SALE: 1964 White Corvair Spider, excellent condition. Call after five or week-ends, 201-359-6172.

OLD COLONIAL IN
TOP CONDITION

7 acres plus, 3 bedrooms with space for two more, 1½ baths, charming kitchen, 3 usable fireplaces, plus walk-in fireplace in basement, wide board flooring, pretty country location. Priced at $45,000

DUTCHTOWN REALTY CO.

Realtor

Dutchtown Road—Belle Mead, N. J.

201-359-3127

HELP WANTED: Companion-housekeeper desired by elderly woman. Driver's license preferred. Please call 921-6209 November 12-15.

PAINTING: Interior-exterior. Reasonable rates, all work guaranteed. References. 883-2575.

BUCKS COUNTY

ARTIST'S HOME, high on a hill with marvelous view, a brook flowing through the property, fruit trees, lawn, woods and a stone and frame house in apple pie order. Living room, open beams, fireplace; dining room, completely equipped modern kitchen, 3 bedrooms, 2 baths. Screened terrace, garage. $27,500

NEW HOPE REALTY

Farms—Estates—Acreage

Lumberville, Bucks County, Penna.

(215) 297-5941

LIBERAL REWARD for return Kodak Instamatic 404 lost downtown restaurant or Nassau Street store Monday afternoon. Call 921-6343. 11-10-2t

---

Walter B. **HOWE** *Inc.*
HOME

One Palmer Square 924-0095
Princeton, New Jersey
Real Estate and Insurance
W. J. Dettmor — Real Estate Broker
AGENTS FOR GRAND BAHAMA DEVELOPMENT COMPANY LTD.

New home ready for a holiday bride and groom, accessible to Route 69 and good hunting. Has 3 bedrooms, 1½ baths, living room, and large kitchen. Low price of $21,500

Evenings and Weekends
Eleanor Dearborn, 799-1335 Estelle Farrington 924-4003
Marjorie Ensminger 466-1100 Park Mullinnix 396-0485
Charles Marlinelte 466-1422 Rose Mary Popino 799-1359

Happiness Is...
A ROOM OF YOUR OWN!

Learn how to really relax!

For as little as **$17.37** MO.

You Can Have an Extra Room!

REMODEL WITH CONFIDENCE

EASIEST TERMS

NO MONEY DOWN!
TAKE UP TO 5 YEARS TO PAY!
Phone NOW!
737-0056

. . . for appraisal in your home (no obligation).
In Trenton Call 882-5300

WOOLSEY & CADWALLADER LUMBER COMPANY
19 Brookside Ave. Pennington, N. J.

Get the jump on **Christmas**

WE HAVE YEARS & YEARS OF REMODELING KNOW-HOW!

STEWARDSON - DOUGHERTY
Real Estate Associates
8 Stockton Street, Princeton, New Jersey
PHONE: 609-921-7784

IN MEDIAS RES: You and your family can walk everywhere from this handsome older Colonial. Schools from kindergarten through 12th grade, the YMCA and Nassau Street shopping are all just a brisk walk from its door. Inside that door, by the way, you'll find a tile floored vestibule opening to a wide center hall. There's a 26' living room with fireplace and windows on three sides, a formal dining room, modern kitchen and powder room on the ground floor. Upstairs, 4 corner bedrooms and bath. There's a marvellous semi-finished attic which could easily be converted for so many uses and a full cellar. Two car garage. Lovely, private garden with many trees. offered for rent at $275 per month or for sale at $36,000

WE DOUBLE DARE YOU: To compare this Western Township 5 bedroom 3½ bath house with any other currently offered for sale in Princeton. We think you'll agree that it represents a really unusual value. All the rooms you want are there and they're all big. Entrance hall, living room with fireplace, dining room with wall of glass overlooking stone floored screened porch, equipped kitchen, and playroom. If you don't need all those bedrooms one is lined with bookshelves and would make a fine study. Full, dry cellar and two car garage. Plaster walls, central air-conditioning. Immaculate condition. On over two acres with myriad trees. A $40,000 mortgage is available at $64,500

SCOOP! TWO PRINCETON TOWNSHIP BUILDING LOTS: These two 1½ acre prime residential sites have just come on the market and we think you're among the first to know. Heavily wooded, interesting terrain with city utilities. Unless we miss our bet these will be gone in a thrice at $17,500 apiece.

A MATTER FOR THE CHILDREN: Room to play in. Parents will be delighted by the safety of this quiet no traffic Township street and the kids will love all the trees to swing in and the open side yard for games. And for cold, rainy days there's the play room and the big warm cellar. As for the rest of the house, there's a sunken living room with fireplace, separate dining room, kitchen, 3 bedrooms and 2½ baths. Two car agrage. Newly on the market. $37,000

IF TIME IS OF THE ESSENCE: We can show you a fine 5 bedroom Township house that can be yours before Thanksgiving. Situated on a small, easily cared for in-town lot with trees on a quiet cul-de-sac, it has living room with fireplace, dining room, glassed-in breakfast room overlooking the garden, and kitchen. There's a panelled playroom, laundry room and 3 full baths. Two car garage, cellar and central air-conditioning. $53,000

CALL ANYTIME 921-7784

Robert E. Dougherty William E. Stewardson

Anne H. Cresson

BROWN'S
Housecleaning Service
(formerly Brown & Mangum)
Residential & Commercial
Janitor Service, Waxing, Walls & Windows Washed, Disposal Service. 924-1032

Lester & Robert Slotoff
Auctioneers - Dealer - Appraiser
Antiques & Household Goods
914 CARTERET AVE. TRENTON
Tel. 393-4848

SAVE 1/2 TO 1/2 on famous Simmons mattress-box spring set. Now, at Nassau Interiors' Furniture Clearance Center, 360 Nassau.

SINGLE PERSON looking for 2 to 3 bedroom ranch in Township or Borough to rent or buy, by December 15, 921-6177.

FOR SALE: Kent 3 pick-up guitar, $125. Winston 3 pick-up guitar, $80. Ponte Special trumpet, case, $60. 921-6184 after 6 p.m.

FRENCH PROVINCIAL dining room set, nine pieces, $175. Also solid cherry drop leaf table and five mahogany chairs. Antique Jenny Lind bed, $100. Candlestick tilt-table, two rush bottom Hitchcock chairs. Please call after 4. 201-234-1017.

VOLK TIRE CORP.
1010 SPRUCE ST.
Trenton, N. J.
Phone 695-6215

REAL ESTATE

COLONIAL, SKILLMAN: An authentic Colonial farmhouse on 10 acres of high land. Historic background dates back to 1737. Entire home is of generous proportions featuring a 30' x 18' living room with twin fireplaces and a 15' x 22' dining room with fireplace. First floor also has a large kitchen, pantry, sunken library, charming study, foyer and bath. There are two separate staircases, front and rear, leading to 6 bedrooms, and 4 baths on the second floor. In exceptionally fine condition. Beautifully landscaped grounds with many trees and lovely plantings. Asking $79,500

SPLIT LEVEL, Princeton Township. A lovely home of high quality in a choice setting. 4 master size bedrooms, 2 full bath, large living room with fireplace, separate dining room, kitchen and study. Central air-conditioning, full basement, garage. Beautiful grounds and trees. An architectural gem. $46,000

MT. VERNON COLONIAL: Cranbury. Situated on nearly 10 acres of well-maintained grounds, set away back from road for complete privacy. First floor has living room, separate dining room, modern kitchen, den with fireplace, central foyer, powder room, screened porch. Second floor has 3 large bedrooms and 3 full baths plus an additional room that can be used as a study or sewing room. Basement, 2 car garage, swimming pool and patio. A home in superb condition of fine quality. $58,500

SALE OR RENT: 7500 square feet on Main Street, Hightstown. Highway in front of door. Clear span shop and showroom, offices Will divide for tenant.

INVESTMENT PROPERTY: Princeton Borough. 13 apartments that produce a gross $11,200 yearly. $51,000

COMMERCIAL BUILDING FOR RENT: Princeton Township. Approximately 3,000 square feet on first floor. Also additional storage on second floor. Several parking spaces available on premises. $400 per month

ADLERMAN, CLICK & CO.
Realtor est. 1927
INSURANCE-**REAL ESTATE**-PUBLIC ACCOUNTING
924-0401 9 Spring Street 586-1020
Evenings and Weekends — 924-1239 or 924-5208

IMMEDIATE POSSESSSION: 3 bedroom rancher set back on wooded acre, near shopping and schools. Asking $23,900.

RAISED RANCH: 4 bedroom, 2 full baths, 2 car garage on ½ acre with a beautiful pool and cabana. Many extras. $29,900.

PENNINGTON COLONIAL: 6 rooms, 1½ baths on an extra large lot in one of Pennington's finest areas, next to new Catholic Church. Reduced to $26,500.

JUST LISTEN: Stone ranch house, just minutes from Pennington, on over 1 acre offering a wide entrance foyer, living room with fireplace, formal dining room, a huge family room, 3 bedrooms, 1½ baths, 2 car garage, black topped circular drive. Only $26,900

HUGE RANCHER, near Hopewell, 10 rooms, 2½ baths with a possibility of 5 bedroom, 2 car garage, basement, large country lot $33,900

WEIDEL
Realtor Our 52nd Year
Our new Location
Route 69, Pennington, N. J.
Opp. Pennington Shopping Center
282-3604 737-1500

HOUSEKEEPER: Live in, full charge of modern country home in Ringoes for working mother and 13 year old daughter. Excellent pay. Week-ends off. Telephone collect (201) 248-3131, Monday to Friday 10:30 a.m. to 3:30 p.m. or (201) 782-5888 evenings after 6.

SALESLADY WANTED: Full-time, five day week, good starting salary. Apply Fabric Center, 25 Witherspoon Street. Call 921-2294.

TWO ROOM APARTMENT for rent with kitchenette, private bath and private entrance. Partly furnished. Call 201-359-5935. 11-10-2t

'56 PONTIAC: Two Door Sedan. Good condition. Good tires (2 snow). 924-6898.

ITALIAN TUTORING by Italian born teacher, call 799-0538.

FOR SALE: SMALL ORIENTAL rugs; 2 seat couch, perfect condition; pure linen curtains, lined Williamsburg draperies; toile curtains, matching quilted spread, bedroom chair; 2 pine chairs; white dressing table. 924-2563.

UPRIGHT PIANO AND STOOL, $45; almost new 3-speed record player, automatic changer, $15; breaking-up 1955 Ford, anyone wanting engine or transmission can have them. 297-0623.

FOR SALE: Grey 1964 Valiant V-200, radio, whitewalls, snow tires. Good condition, $900 or best offer. Call 924-5310 after 6.

NEW RANCH

$15,500

Three bedroom ranch with spacious living room, kitchen, full basement, city sewer, water and gas. Convenient to New Brunswick, Somerville, and South Brook. Near bus line.

THE BELLE MEAD AGENCY
Station Palza
Route 206, Belle Mead, N. J.
Tel. 201-359-5191
Call Anytime

SECRETARY

Immediate opening for a secretary with previous experience. No shorthand required. Liberal company paid benefits including sick leave and vacation, hospitalization, medical-surgical, major medical and group life insurance. 36¾ hour work week. Call 924-5900, ext. 307 to arrange an interview.

OPINION RESEARCN CORPORATION
RESEARCH PARK
PRINCETON, NEW JERSEY
An Equal Opportunity Employer

CLASSIFIED ADS
PAGES 17-24, 45-51

FOR SALE: CHRYSLER New Yorker, 4 door, 1955, clean, comfortable, one owner car. Good running condition. Power steering etc. Front brakes relined, dual 90 puncture sealing tires. $150. 924-3860.

SALE: TV, working condition, minor repairs, $15; GE automatic washer, good condition, needs repair, $8; laundry tub and faucets and stand, complete, $8; Melmac service for eight, 44 piece, $4; new Pyrex 6 cup percolator, $2; playpen and highchair, $3 each; Sunbeam electric pan and Toastmaster toaster, needs repair, $1 each; garden folding dryer, $1. Call 924-7039.

NEAR PRINCETON AREA
NASSAU ESTATES II
Delightful 7 room rancher with bath and ½, large panelled rec room, on lot 100' x 150'. Within walking distance of schools.
Attractive 6 room, 2 story, Colonial "Diplomat Model" with 2½ baths, has large rec. room with fireplace, spacious kitchen with dishwasher, laundry room, 2 car garage, basement. Beautifully landscaped lot. Available.

DEAN
Broker Realty
882-5881

FOR SALE: Four bar stools, $30. Three 20" thermostatically controlled fans, $10 each. One new 24" window fan, $20. Student desk $7.50. Call after five or weekends 201-359-6172.

BUREAU, WORK TABLE, coffee table, chairs, breakfast table, rocker, mirrors, crib, playpen, high chair, floor lamps, table lamps, bookstand, electric heater, electric blanket, ironing board, iron, miscellaneous. 921-7410.

ORDER NOW FOR CHRISTMAS! German Shepherd pups, finest breeding. Can be delivered Christmas morning. Special price if selected early. Call Eden Kennels, 397-0627. 11-10-3t

I WILL TAKE OVER PAYMENT on an excellent good used Chevy pick-up. Have A-1 credit. Call 924-5100 and ask for James.

OLD COLONIAL waiting to be restored by the wayside on 11 acres. Many possibilities for horses, kennels or hobbist. Three bedrooms, modern kitchen, dining room with fireplace and beamed ceiling. Living room and outbuildings. $25,000

BUNGALOW located on beautifully landscaped 1 1/3 acre lot. Colonial kitchen with all new appliances. Dining room, living room with fireplace, enclosed sun porch, one bedroom and bath on first floor; three bedrooms and bath second floor. May be rented with option to purchase. $36,500

STULTS REALTY COMPANY
37 N. Main Street, Cranbury
Member MLS
(Multiple Listing Service)
395-0444
Evenings 395-1751 or 395-0568

Conveniently - Located
APARTMENT FOR RENT
Kingston
Available Immediately
$135 monthly plus utilities
Paneled living room, two bedrooms, kitchen, full bath. First floor, parking, small yard, convenient to bus stop. Minutes to Princeton. New oil-fired hot-air heat.
Call 921-2628

Lawrence Norris Kerr,
Realtor
Anne S. Stockton, Sales
32 Chambers Street 924-1416

A fine property for a retired couple or anyone who likes gardening; 2 acres with beautiful trees and a lovely garden in Lawrence Township, 10 minutes drive to Princeton. The house is very well constructed, with entrance hall, living room with fireplace, sunporch, dining room, kitchen, and lavatory on the first floor; 3 bedrooms and bath on the second floor. Full cellar. 2 car garage. $42,800

There is an adjoining 2-acre lot which can be purchased at $11,100

That spacious traditional you've been searching for will be ready by Spring.

- Lovely lot . . . Elm Ridge Park
- Provision for expansion wing
- 1/4" scale model; plans
- Screened porch
- Your finishing ideas

HOPEWELL VALLEY BUILDERS, INC.
737-3212

Unique entrance to this house . . .
wood shingle roof,
textured siding . . .
is through the walled garden.

$62,500

Riverside Drive West, south of Nassau Street in Princeton Borough

BENEDICT YEDLIN INCORPORATED
20 Nassau St., Princeton, N. J. 08540
house builders and land developers
phone: (609) 921-6651

wilcox's prescriptions
20 nassau street
924-0255

TECHNICIANS

CHEMICAL TECHNICIAN

Male or Female

EMR's Engineering Department has an unusual opportunity for a high school graduate with minimum of one year's experience in a chemistry laboratory. Applicants should have knowledge of chemical lab. procedures including proper handling of acids, use of cleaning solvents, mixing chemicals and safety precautions. High school courses in chemistry or physics most desirable.

EMR offers a wide range of employee benefits with a pleasant air conditioned working atmosphere. Please call 609-799-1000 or apply in person.

EMR
Photoelectric Division
Wallace Road,
Princeton Junction, N. J.
An Equal Opportunity Employer

THREE BEDROOM, two bath duplex for rent in Penns Neck $165 a month. Call 924-2000 between 8 and 4:30. 11-10-tf

1959 CHEVY IMPALA, two door hardtop, automatic transmission, R & H, V-8 engine. Excellent condition. Call 737-2231 after 5.

TWO ALL WOOL sport jackets, like new. Prep size, 19 from Prep Shop. $10 each. 924-3179.

MUST SELL (leaving for Europe): 1960 Ford Falcon, good condition, with automatic transmission. $300 or best offer, 452-9138.

BALLET AND OPERATIC DANCE for dancers dance teachers, actors and singers. A new course at Aparri School of Dance. Training for performance in operas, operettas, musicals and plays Tuesday evenings or Saturday noon or both. Ballet master: Roland Guerard, star of the Ballet Russe of Monte Carlo and guest teacher from Ballet Arts of Princeton. Telephone Mila Gibbons, Director of Aparri School of Dance. 924-1822. 10-6-tf

TOP SOIL AND HUMUS
AT ITS BEST
James F Cramer, Inc. 799-0187
10-20-6t

MALE OR FEMALE WANTED for package wrapping and gift wrapping for Christmas. Prefer someone mature. This is temporary employment until Christmas. You must be able to work six days a week, overtime paid for sixth day. Contact Mr. Quickle, University Store. 11-10-2t

3 PIECE DRUM set with cymbal, good condition. Call 466-1371.

WE NEED A GOOD retail store clerk who can drive. Good hours, good pay, steady job. Call 921-7287.

CHARMING, ONE FLOOR HOME on wooded lot in Princeton Township. Entry hall, gracious living room with fireplace, bookshelves and windows overlooking garden, dining ell, large, modern kitchen, three bedrooms, bath. Screened porch, terrace. Separate apartment with living room, bedroom, kitchenette and bath. Excellent basement. $52,500

Helen Van Cleve
Real Estate Broker
9 Mercer Street *Telephone: 924-0284*

Draine
166 Nassau Street
924-4350

A PINE KNOLL PARAGON

This house is truly a paragon of virtues calculated to enrich your life. For instance; central air conditioning, fenced play yard, paneled family room, main floor utility room, 4 bedrooms, 2½ baths — and so much more waiting to be seen. Call us this week and we'll be glad to show you our genuine paragon.

$35,900

Our Sales Staff:
Beverly Crane, Judy McCaughan,
Hannah Tindall, Lynn Foster

TEMPORARY CLERICAL HELP

Openings for temporary full-time clerical help during peak work periods. Employment will be occasional and will vary with amount of work. Typing desirable but not essential. Call 924-5900, Ext. 307.

OPINION RESEARCH CORPORATION
RESEARCH PARK
PRINCETON, NEW JERSEY
An Equal Opportunity Employer

CLASSIFIED ADS ON PAGES 17-24, 45-51

EXPERIENCED GENERAL HOUSEWORKER wanted two days weekly including some Saturdays. Permanent position, own transportation. 921-6415. 11-10-tf

FOR RENT: Three rooms and bath, available Dec. 1, heat furnished, $85 per month, one month deposit required. Princeton-Lawrenceville area, Call after 7 p.m., 397-3377.

FOR SALE: Fine oil painting—NORDT, 29"x36", German mountain lake scene, $100 Nick Carter paperbacks, Argosy 1890, $10., 924-7608.

WET BASEMENT?

A revolutionary new water repellent, developed by General Electric and the Duvarde Chemical Company is GUARANTEED to keep your basement walls dry for at least 10 years.

As franchised distributors in this area we will be happy to give you a free estimate of the cost of waterproofing your basement walls.

Please call 737-3326
Balestrieri & Pearson, Inc.
10-13-tf

MEN: Earn extra money driving school buses, part-time. We will train you. Call 924-1008. 10-27-3t

TENNIS AND SQUASH RACKETS strung Bayard L. D. Jordan, Route 27 five miles north of Princeton. Call 297-2729. Pick up and delivery service in Princeton area 11-23-tf

MASON CONTRACTOR

Fireplaces, stone, brick, patios, walks, marble, concrete, swimming pools, etc.

Wm. Fisher — Mason Contractor
201-249-4057
3-31-tf

"LOVING CARE" CAT home boarding. Since 1951 Individualized care, no cages. Reasonable rates, pick-up and delivery. 201-254-5262 5-27-tf.

MAGAZINES — ALL KINDS: Help Princeton High School students by sending all subscriptions to Scholarship Fund, Princeton High School. It costs you no more. Any questions call 924-7030. 9-22-tf

Snelling and Snelling
134 Nassau St. Princeton, N.J.
Member NJAPEA
Daily 9 to 5

LAB TECH: Small res. firm. Chem. exp+Gal Friday off routines. Fast advance pot. Fee neg. $131

EXEC SECY: Handle confident'l mat for Co pres in own office. Lovely atmosp. Fee neg. $125

BKKPR: New acctg dept will train miss w/lite exper. Fast advance. Marvelous ben. To $125

STATISTICIAN: Will train gal w/ some coll. Fast growth firm. Really great ben. $115

BILLING CLERK: Lite exper w/ good fig apt. Alert miss to adv into top spot. ½ fee. $90

SECY: A really top job for a go getter. Lots PR & response. No steno. Top ben. To $85

TYPIST: Fast pace office. Lots challenge. Good bonus plan in Center City & ben. $65

PBX: Familar w/or will train. Live in lovely atmosphere. Many ben and advance. $50

See **MURRAY LESHNER** 921-2021

SALE: Brite & aggressive w/ some coll. EDP exp helps but not nec Sal. + comm + exp to $10,000

FINANCIAL ANALYST: Acctg or Fin Degree but no exp req. Know Corp & Sec analysis theory no fee $7500

ACCT CLERK: Some coll or attending nites. Good training for alert lad. Excl ben and advance to $6500

AUTO SERVICE WRITER: Former shop bkgd. Good growth oppty Percentages + neg fee + $6500

PERSONNEL: Retail operation. Prefer exp in retail. Major firm offers security + $5720

MANAGER TRAINEE: Natl firm needs new talents for advancement in lucrative business. Tops $4560

ASST MGR: Trainee for growth retail operation. Career minded lad w/ambitions. $3380

HOUSE FOR SALE: 3 bedroom, split on beautifully landscaped lot in Riverside near lake. Large living room, dining room, paneled study, 3½ baths, large porch, and many extras including central air conditioning and carpets. No agents please. $49,500 Please call 921-8588. 10-27-tf

ARTISTIC HAIRDRESSERS
12 Witherspoon St 924-4875
12-23-tf

SALES PERSONS WANTED at the University Store. Must be able to work full-time and alternating Saturdays, contact Mr. Quickle. 11-10-2t

ROOMMATE WANTED to share lovely house with other working girls. Call 921-8300, Ext. 824 between 9 a.m. and 4:30 p.m.

WANTED: Father and son (boys 6, 7, or 8 years) who wish to be in YMCA Indian Guide Tribes now organizing in Rocky Hill-Montgomery area. Call YMCA, 924-4825, Mr. Austin.

PRIVATE PARTY: desires to buy four, five or six bedroom house in Pennington Borough or Hopewell direct from owner. Occupancy in winter or spring. Call 466-1872. 11-3-tf

FILING CABINETS: Come in and see our metal filing cabinets, for office or home. Grey, tan, olive, 2 or 4-drawer. From $23.95 Also typing tables. Hinkson's, 82 Nassau. 6-2-tf

ROOFING: All types of roofs (new or repairs), leaders, gutters, chimney flashing. Fast service. Work guaranteed. Belle Mead Roofing. 924-2041 or 359-5992 8-29-tf

SEND YOUR CHILDREN a subscription to TOWN TOPICS while they are at school or college. Now until June, only $3. Payment in advance, please. P.O. Box 664, Princeton. 9-1-tf

SECRETARIAL SERVICE

Prompt, accurate, and dependable service. Typing on IBM Executive Off-set printing, addressing, and mailing
Applied Management Services, Inc.
921-6851
20 Nassau Street
1-23-tf

FOR RENT FURNISHED room, very desirable location center of town, light cooking facilities. TV lounge, congenial atmosphere, $80 a month. 924-5314. 10-20-tf

PRINCETON FACULTY MEMBER wants small unfurnished apartment, immediate occupancy. Must have kitchen, ground floor preferred. Call 452-4475. After five p.m., call 924-2061.

FOR THE HOME of your choice, see the Hilton Realty Company on page 24.

Whitmoyer & Gross
Residential
Construction Repair
452-2472 924-7067

SALE

LARGEST TILE SELECTION IN THE AREA!

Order Your New Floor Now
The Holidays Are Just 6 Weeks Away

Vinyl Asbestos Floor Tile
7 3.4c Per 9x9 Tile
You can cover the average 8'x10' Room for as low as **$11**

Asphalt Tile
Perfect for any room in the house
8'x10' Room
4½c per 9x9 Tile **$6.39**

- Armstrong Linoleum
- Congoleum Sheet Vinyl
- Amtico Sheet Vinyl

SOLID VINYL FLOOR TILE
Beautiful Patterns
8'x10' Room
7½c per 9x9 Tile **$10.65**

PLASTIC WALL TILE
8 Decorator Colors
2c each

CERAMIC TILE
- Robertson
- Wenczel
- American Olean

Imported English
Imported Japanese

* Floor Covering Installation by Our Own Craftsmen *

TILE DISCOUNT CENTER

UNI-CARD

Korvette
Shopping Center
Olden and Princeton Aves.,
Trenton — EXport 2-2300
Daily 9:30 to 9:30
Sat. 'til 6

QUICK CHARGE

EDMUND COOK & COMPANY
Realtors
190 Nassau Street, Princeton
924-0322

STOP TALKING ABOUT THE "GOOD OLD DAYS." Times haven't changed THAT much! You can still have REAL comfort as well as modern convenience. Princeton Borough, 7 bedroom, 3½ bath family house with the most delightful high ceilinged rooms. Why settle for less? $79,500

AMID TOWERING TREES and close in to town activities, this 5 bedroom, 3 bath air conditioned Township house is perfect for an active family. Entrance hall, nicely proportioned living room with fireplace and bow window, separate dining room plus delightful breakfast room "annex," (also separate from kitchen), large beautifully complete kitchen plus huge family activity room, laundry and 2-car garage. Wonderful! $53,000

FOR PERFECT EVERAFTERING. If you hate to retire to an apartment with its inevitable noise above you, to the east of you, and to the west of you, choose this attractive Township house. Living room, kitchen, 2 bedrooms, bath, breezeway, garage, and basement. Only $20,000

GO OUT A LITTLE AND GET A LOT. Built in 1924 but a one owner house. Spic and span and very solid from its slate roof to its excellent basement. Living room with fireplace, study, dining room, kitchen, 3 bedrooms, and bath. To its many excellent features add some lovely white birches. Get it all at the fine price of $24,900

Marjorie S. Kerr Ridgely W. Cook Theodore S. Peyton
Jane B. Schoch Lydia T. Abbott Norman T. Callaway

For other choice listings, see classified.

HALL & KLETT
REALTORS—INSURORS
32 E. Broad St. Hopewell
466-2050

RENTALS

4 rooms and bath	$90
5 rooms and bath	$90-$120
half houses	$135-$140
separate houses	$175-$240

- **REMODELING**
- **HOME REPAIRS**

Free Estimates
All work guaranteed

- Kitchens
- Bathrooms
- Basements
- Ceilings
- Fireplaces
- Brick Steps
- Aluminum Siding

JAMES GONDECK
(201) 359-5931

- **FABRICS**
- **DRAPERIES**
- **SLIPCOVERS**
- **FURNITURE REPAIRS**

DEWEY'S
Upholstery Shop
6-8 Station Drive
Princeton Junction
799-1778

UNFURNISHED APARTMENT FOR RENT: Entire first floor of country home, 2 bedrooms, large living-dining room, full bath, modern kitchen, laundry room and basement. 20 minutes to Hightstown, 35 to Princeton, with no traffic problems. Phone after 6, 259-2444. 11-10-2t

COMPTON'S PICTURED ENCYCLOPEDIA, 15 volumes. Highly recommended for junior and senior high school students. Imperial edition, still in packing case. List price, $179.50 For sale, $100, phone 921 6696.

SAMPLING CLERK

Permanent position available for sampling clerk to help with maintaining our National Probability Samples. Involves map-making, determining rotations, and other duties. No previous experience but interest mathematics helpful. Call 924-5900, Ext. 307 to arrange an interview.

OPINION RESEARCH
CORPORATION
RESEARCH PARK
PRINCETON, NEW JERSEY
An Equal Opportunity Employer

TELESCOPE, not a toy, $10. Refinished small roll-top desk, $35. GE ironer and automatic fryer, each $5. Assorted screens and one Colonial style storm door. Best offer. 737-3729.

ELECTRIC IRONER with chair, $30 Call 696-1911 after five.

FRENCH STUDENT seeks baby-sitting 201-359 6045.

WANTED WOMEN

To train as silk and wool finishers. If you can iron at home you can be taught by us. We pay top wages with all benefits. Part or full-time. Apply in person.

VERBEYEST CLEANERS
Tulane Street Princeton
11-10-2t

LIVING ROOM SUITE for sale Call 924-3098. 10 6-tf

PIANOS: Spinet, Upright, Grand. New and used. For sale and rent. Practice rooms, day or night, weekends. Dielhenn Music School, 4 Chambers Street. Telephone 924-0238. 9-1-tf

COW MANURE: Well rotted. $1.25 bushel. Delivered. 0 bushel minimum. Call 896-0667. 9-29-7t

BEAUTIFUL CLARTONE CONSOLE ('64). AM-FM — stereo, 70 watt amplifiers, all solid state, 6 EMI professional speakers, Garrard turntable, space for 21" TV or tape recorder. All components are high quality. Like new. Original $815, open for offers. Call 921-8611.

OUR CHEF'S OWN home-made soups are particularly noteworthy items on the Peacock Inn's menu. Luncheon — dinner. 20 Bayard Lane.

AIRMAN 1/C going overseas for one year would appreciate storage space for car. Call 882-2784

CLASSIFIED ADS
PAGES 17-24, 45-51

ROOMS FOR RENT

By day or week Clean and nicely furnished Millstone Inn, Kingston Tel. 931-9668. 7-6-tf.

1962 PONTIAC: 4 door sedan, very good condition, 35,000 miles, radio, heater. Asking $700. 924-1085. 11-3-3t

FOR SALE: Cozy bungalow facing picturesque Delaware, Yardley. Lot 147-124, living room, 13x19 with cobblestone, log-burning fireplace. Bedroom, kitchen, bath, garage, all heat $9500. Immediate occupancy call 609-882-2784. 11-3-2t

PLUMBER'S HELPER wanted. 924-5522 and 921-8773. 10-13-tf

FOR SALE: Good quality maple dresser base and matching desk, also combination desk - chest and two additional desks and one bedstead. Call 924-5314. 11-3-tf

VOLKSWAGEN '59, sun roof, blue, good condition. Call 882-3924. 11-3-2t

FOR RENT: Princeton Borough colonial. Close to all schools and shopping. Living room with fireplace, dining room, sun porch, kitchen, 3 bedrooms, 2 baths Playroom in basement. Attic, 3-car garage. Available December 15, $225 month. Unfurnished. 924-2775.

SIAMESE KITTEN: Sealpoint male, registered parents, excellent eye color, sweet disposition, $25. Evenings, week-ends, 921-2367.

LAMPS, LAMPS, LAMPS: 20% to 50% off, on floor lamps, table lamps, desk lamps. Come to Nassau Interiors' Furniture Clearance Center at 360 Nassau for pre-holiday bargains.

FOR THE HOME of your choice, see the Hilton Realty Company on page 24. 10-13-tf

MUSIC FOR CHRISTMAS? Don't wait 'til the last minute if Phono or Hi-Fi needs repairs. New Phono—Hi-Fi—TV sales and prompt service. University Radio Electric. 231 Nassau, corner of Olden. D Don Richards, 924-0914. 11-3-4t

SAIL BOAT, 15½' Snipe. Many extras. Mint condition. Reasonable. Call 567-0962 evenings. 11-3-2t

ARCHITECT — PRINCETON, N. J. senior, junior draftsman. Salary commensurate with ability. Richard J. Chorlton, Architect, 20 Nassau. 924-4363.

FIRE WOOD FOR SALE: Call 297-1023. 11-3-4t

ANTIQUE LOVESEAT: Red velvet, tufted, perfect condition, call 696-1650.

MALE NEEDED for stock work in Stationery Department at the University Store. Must be able to work full-time and alternating Saturdays, contact Mr. Quickle. 11-10-2t

HANDYMAN - DRIVER WANTED: Young, intelligent, agressive man for forty hour per week job. Must be high school graduate with natural inclination for mechanics. Driver's license in N. J. required. Good potential for the right man. Call 737-0339 for interview appointment.

FOR RENT: Three rooms with or without furniture; Heat, running hot water. Also, five rooms with all improvements. Call 466-0715. 11-10-tf

FOR SALE: Andirons and fire-screen, $5.00. Studio couch and innerspring mattress, $25. Tea cart, $5.00. Kelvinator Refrigerator, 2 cu. ft., $25. Phone: 921-6696.

FOR SALE: 1966 MGB, Best offer. 452-2789 after five. 11-10-2t

TR

Township Ranch

Fireplace • Swimming Pool

. . . huge beam-ceilinged family room; 5 bedrooms; 3 tile baths; large kitchen with breakfast bar; enormous flagstone porch (with screens for summer), and 2-car garage. The fireplace is in the living room, which incorporates an attractive dining area, and the heated pool measures 18' x 38'. Come see.

(sole agent)
$52,500

THOMPSON REALTY
(Broker)
195 Nassau Street, Princeton, N. J.
921-7655

STEWARDSON - DOUGHERTY
Real Estate Associates
8 Stockton Street, Princeton, New Jersey
PHONE: 609-921-7784

JUST DOWN THE ROAD A PIECE

AN ATTRACTIVE OLD HOUSE YOU CAN AFFORD

This handsome old Colonial of mellow, whitewashed brick is 'specially convenient for anyone working at IBM, McGraw-Hill, RCA, Creative Playthings or for the Penney commuter. Just remodelled from attic to cellar, it includes a step-down living room with fireplaces at either end, formal dining room, cozy panelled breakfast-sitting room with a lusty third fireplace, modern kitchen and powder room on the first floor. Upstairs, 3 large bedrooms and 2 baths. On over an acre with a big rainy day barn. Just 20% cash required of a qualified buyer at $39,500.

CALL ANYTIME 921-7784

Anne H. Cresson

Robert E. Dougherty William E. Stewardson

hunter hill

212 Cherrybrook Drive
Princeton, New Jersey

Four & Five Bedroom Colonials From $36,900

Is it the 1½-2 acre treed homesites? — Or perhaps the unbeatable traffic patterns? Or the Princeton address with all the area has to offer? or the up to 80% financing? — or the low taxes and superior schools? or — we don't know but — We must be doing something right, because we have only a few choice sites remaining to custom tailor a home for you.

Model open 12:00-4:00 p.m.; Sundays 1:00-5:00 p.m.
or by appointment

DIRECTIONS: Take Cherry Valley Road south off Rt. 206 just two miles north of Princeton. Turn right on Cherry Hill Road and proceed north .8 mile to Cherrybrook Drive, then right to models

Exclusive Agent:

ADLERMAN, CLICK & CO., Realtors

For additional information: call
Model — Saturday & Sunday, 466-1086; Weekday, 924-0401
Evening, 924-1239, 924-5208

WHEN BUYING

CHRISTMAS CARDS . . .

Does a broad selection and service interest you?

. . . That's exactly what we offer!

over **300** DIFFERENT NUMBERS IN STOCK

over **3000** DIFFERENT NUMBERS FROM ALBUM SELECTIONS

Any card we sell, whether from stock or from our fabulous Album selection is available with or without your name imprinted.

HAPPY HOUSE

GIFTS — CARDS — CANDLES
Princeton Shopping Center

921-6191 Daily 10-5:30 Thurs. & Fri. 'Til 9

GUESTS COMING? We have Simmons studio couches ($77); Simmons sofa beds ($88) and Simmons Hide-a-Beds ($199), so comfortable your guests will never go home! Nassau Interiors' Furniture Clearance Center, 360 Nassau.

KEYPUNCH OPERATOR

Permanent opening for experienced IBM keypunch operator. Evening work, flexible hours. At least three or four hours per evening. Call 924-5900, Ext. 307 to arrange for interview.

OPINION RESEARCH CORPORATION
RESEARCH PARK
PRINCETON, NEW JERSEY
An Equal Opportunity Employer

MALE OR FEMALE HELP WANTED: World Book/Child Craft full or part-time. $500 guarantee. Please phone 599-3990. 10-27-tf

HOUSE FATHER, full-time, mature person to take care of boys in a small children's institution. Must live in four days a week. Call 695-1491 Trenton, N. J. 9 a.m.-5 p.m. for appointment. 10-27-3t

DRESSMAKER, alterations, Virginia Pilato, 124 John Street, Princeton, N. J. Tel. 921-6523. 11-3-2t

SEND YOUR CHILDREN a subscription to TOWN TOPICS while they are at school or college. Now until June, only $3. Payment in advance, please. P.O. Box 664, Princeton. 9-1-tf

CERAMICS
THE POTTERS MILL
Route 611 and Turk Road
Doylestown, Pennsylvania
Phone 215-348-3136
11-3-4t

WAITRESSES: NEW RESTAURANT opening in Rocky Hill area need full-time and part-time waitresses. Please contact Robert Buxton, Lawrenceville-Pennington Road, Lawrenceville. 896-1807. 10-6-tf

1961 LANCIA FLAMINIA GT CONVERTIBLE RED, Blaupunkt AM-FM. Removable hard top, very good condition. Best offer. Call 609-466-0807. 10-13-tf

150 YEAR-OLD FARMHOUSE

A STREAM — 8 ACRES —

AND MORE

A barn-red carriage house, a corn crib, a 2-car garage, old trees and privacy-assuring hedges complement this renovated Mt. Vernon Colonial near Princeton. Three working fireplaces; 1½ baths; 3 renovated bedrooms and 2 more in need of fixing; entrance hall; large living room; formal dining room; beautifully laid-out and finished kitchen complete with dishwasher; huge cellar, and an attic with smokeroom for curing your own hams spell charm, comfort and gracious living. Asking $45,000

THOMPSON REALTY (Broker)
195 Nassau St. Tel.: 921-7655

CLASSIFIED ADS
PAGES 17-24, 45-51

RENTALS AROUND HOPEWELL. 3 month rental January, February, March. Nicely furnished pre-revolutionary home in the country. 3 double bedrooms, a lovely place, $275 a month. A 3 bedroom Cape Cod on a quiet street, $175. A four room cottage in a unique cluster out in the country. The view is oustanding. All utilities except phone, $125. Small 3 room cottage in Pennington, $115. FOR SALE ITEMS YOU SHOULD STUDY WELL! The opportunity people say is not around, is right in front of you. 5 good little house on 8 acres of lovely land. A place to get ahead in life, $42,500. A 3 bedroom rancher in immaculate condition with a superb view, $29,000. LAND IN THE MOUNTAINS WHERE THE FREE MEN LIVE! 6 acres of well wooded ground, $6,000. A plateau overlooking Amwell Valley, 15 acres, $18,000. See us for good ground. **JOHN D. GUINNESS,** Real Estate Broker, 2 West Broad Street, Hopewell, N. J. 466-1224.

LOOKING FOR AUNT MOLLY ROAD or Elm Lane? You'll find simple directions to nearly 400 Princeton area streets and roads in the new Princeton Key Map and Street Guide at the front of your new blue and buff 1967 Princeton Community Phone Book. 10-13-tf

MAN TO OPERATE retail store. $7,000 per year plus commission, Blue Cross & Blue Shield, Call 924-9893 for appointment. 11-3-2t

ROOFING
SHEET METAL WORK
J. C. EISENMANN & CO.
All Types of Roofing
(including hot roofing)
Free Estimates Given
All Work Guaranteed
24-Hour Service
466-1228
7-13-tf

FOR RENT: Two furnished rooms with bath. Call from 6 to 8 p.m 924-2288. 10-13-tf

ATTRACTIVE APARTMENT in our barn. Available to single professional man or graduate student only. Two miles from center of town. $95 per month. Call 924-3968 after six. 10-27-tf

THREE FREE LESSONS

on the guitar are like a
$9.00 discount
on each guitar purchased at
FARRINGTON'S MUSIC CENTER
Route No. 1 at Penn's Neck Circle
452-2659
Open 9 to 8
9-29-tf

DISCREET SHOPPERS SERVICE for harrassed execs and harried housewives. Try the Finders. Call 924-399., 924-9369, or 201-359-6268. x-12x29

WIN THE GAME

LIVING IN PRINCETON

2 ACRE landscaped lot in estate section of Princeton. $26,000

SPLIT LEVEL with Colonial plan, entrance foyer, large living room with fireplace, 12 x 12 dining room, 4 bedrooms, 2 baths, study. All cheerful rooms. $38,500

RIVERSIDE AREA RANCH. A custom built home offering luxury, comfort and space. 4 bedrooms, 2 baths, very special family room, large living room dining room and eat-in kitchen. $59,500

ON LOVELY PARKSIDE DRIVE, long, low and handsome brick RANCH! Spacious rooms open from the flag foyer for a family, be it two or six, to enjoy living as to the manor born. Four bedrooms, 3 baths but first the pleasant living room and dining room with bay windows. Deluxe kitchen and handsome library/study. $72,500

WINIFRED W. BRICKLEY
Real Estate 44 Nassau St.
924-7474
924-0804 Evenings

NEW AND USED HOME APPLIANCES FOR SALE!

Lawn Mowers Repaired
Lamps Repaired

Air-Conditioners Serviced & Installed

Odd Jobs Done In The Home

CHARLIE'S FIX-IT SHOP

Phone 466-3146

Free Pick-up and Delivery
Guaranteed Service
Reasonable Rates
Open 7 Days A Week

Sewing Machine
Vacuum Cleaners
Repaired & Serviced

Swimming Pools
Soles, Service and Maintenance

Camp Meeting Rd.
Skillman, N. J.

BY POPULAR DEMAND

The National Dog Registry Tatooing will be held on Sunday, November 13, from 1 to 5 p.m.

Harrison Street Fire House

1000 State Rd.
Rt. 206
Princeton, N. J.
924-7575

S. J.

KROL

Realtor

FOR SALE OR RENT. Princeton Twp. six bedrooms, 2 full baths, plaster walls, formal dining room, handsome fireplace in living room, modern kitchen with breakfast room, screened porch, 2 car garage on 100 x 200. English Tudor design. $40,500

ATTRACTIVE Cedar Shake ranch on approx. 2 acres, underground wiring, Belgian block included in driveway, 3 bedrooms, hot water baseboard heat, electric kitchen with paneling, full basement, storage attic. $22,000

RICH HARD WOOD pegged floors, 5 bedroom Colonial newly constructed, brick fireplace, 14 x 28 living room, paneled family room, 3 baths, 2 heating units, double oven in modern kitchen, formal dining room, 2 bowed windows, 2 car garage. $42,500

HANDY MAN SPECIAL. Older 2 story in Princeton Twp. near shopping center, masonry construction, 5 rooms, 2 baths, double lot. $20,500

DESIRABLE LOCATION. Raised ranch, foyer, entrance, spacious living room, 4 bedrooms, 2½ baths, separate dining room, eat-in modern kitchen, 15 x 15 family room, parquet floors, 2 sliding doors, 2 car garage, 1½ corner acres. $34,000

Building lots Available

Call Daily Including Sundays

924-7575 or 883-4422

For Interior Remodeling---
See The Building Center

Make living space out of attic, basement or garage.
Follow our step-by-step, do-it-yourself plan, or let us complete the whole job for you

Basement playroom .... as low as $20 per month
Attic Study .... as low as $25 per month

FREE PANELING

ENTER WIN-A-WALL SWEEPSTAKES
PANELING FROM GEORGIA-PACIFIC

PANELING

4x8 G.P. Antique White .. $5.40 sheet*
4x8 G. P. Glazed Pecan .. $5.50 sheet*
4x8 Vinyl Walnut .... $5.95 sheet
4x8 New England Birch ... $6.50 sheet
4x8 Chateau Cherry ..... $12.50 sheet

PLYWOOD

4x8x¼" Fir .... $2.65 sheet*
4x8x¾" Fir .... $5.75 sheet*
4x8x¾" Birch .... $14.88 sheet
4x8x⅛" Pegboard .... $2.98 sheet*

(*these specials F.O.B. yard)

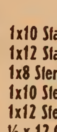

SHELVING

1x10 Standard Pine .... 15c l.f.
1x12 Standard Pine .... 18c l.f.
1x8 Sterling Pine .... 15c l.f.
1x10 Sterling Pine .... 20c l.f.
1x12 Sterling Pine .... 25c l.f.
½ x 12 Oak – 6' .... $2.98 ea.

(All sizes Redwood, all types K.V. Shelf brackets in stock)

For Exterior Remodeling---
See The Building Center

1. New 30-year Dupont Tedlar Aluminum Siding
   As low as $1250 for an entire house!
2. Trade in your old storm-windows and doors for NEW Acrylic White Aluminum. We'll give you $1.50 for every wood storm window, $4 for every wood storm door. (This offer good through November 15 only)
3. New Gutters and Leaders
   Aluminum Leaders as low as $1.75 ea.
   White Aluminum Gutter — $2.75 ea.
4. Exterior Storage Bldgs. from $88.88 (we'll put them up for you)

THE BUILDING CENTER

Princeton-Hightstown Road, Princeton Junction, N. J.

799-1500

open 8-5 weekdays; 8-3 Saturdays

LANDSCAPING GARDENING AND TREE CARE

Charles DiFalco
297-9333 local call

BICYCLE REPAIRS
Bicycles, Tricycles, Wagons
Tractors, Automobiles
and Accessories
WE BUY AND SELL

Tiger Auto Stores
34-26 Witherspoon Street
Tel. 924-3713
Where Service After the Sale Counts

RENTALS

•

Three-room apartment . . . Immediate occupancy. Utilities furn. $125

Three room home . . . Immediate occupancy. $95

STEELE, ROSLOFF & SMITH
Realtors
CALL (201) 297-0200

FOR THE FAMILY needing a larger home at a real savings. 2 story frame, 3 bdrm., full attic and basement, garage, workshop, 1 acre corner lot, near school. Low tax. Only $17,500

"AN EXCELLENT BUY" for the thrifty buyer on a limited income, 8 rm. rancher, 3 bdrms., 2 enclosed porches, ½ acre, all new siding and roofing, special price $13,500

RENTALS

2 rm furn apt, utilities incl $80

Furnished 3½ rm. apt. heat and hot water $90

1st fl. apt., 4 rms., incl. util. $110

1st fl., 4 rm. apt.; heat & h. w. $120

466-2800
E. F. MAY, Broker

ROOM FOR RENT: Large and comfortably furnished, paneled room, private bath, private entrance, parking space, very quiet street in residential area, call 924-7039.

IF YOU ARE A HOUSEWIFE, having nothing to do when your children are off to school, if you are bored and would like to find a few hours work each day to keep you busy, if you like meeting and working with interesting people, then you should contact Mr Quickle, the Princeton University Store. We might very well have just what you will be looking for in the way of permanent work, part-time work 11-10-2t

ANTIQUES

Bought sold, and repaired
Early American furniture
rough or ready

One mile north of N J State Police Station on U S Hwy No 1 left towards Kingston

W. P REYNOLDS
921-6063
7-9 tf.

HOUSE RENTAL, attractively furnished, Immediate occupancy. New modern, 3 bedroom custom built house, well back from road on spacious tree shaded grounds, with 2 baths, fireplace in living room and recreation room, electric kitchen, den, 2 car garage. On Brunswick Pike, five minutes from Princeton. One year lease required. Call 824-5779 after 8 p.m. 10-20 tf

RUBBER STAMPS!

School or college address, Home, business, zip-code. Rubber stamps of all kinds and sizes made to your order at
HINKSON'S
82 Nassau
11-5-tf.

FLORIDA 2-bedroom home, good condition; pleasant community near Gulf beaches. Attractive yard; screened porch. Florida room, central heat, air-conditioning; tiled. Cost $11,000. Widow will sell for best offer over $5,000 mortgage balance. Unfurnished or comfortably furnished (including dishes, books). Ready for occupancy December first. 924-1649

$19,700
BUYS

0- bedroom stone-and-brick house on 4½ acres atop a wooded hill not far from Princeton. Large kitchen and living room; 2nd floor family room; root cellar; cinder block work shop; combination garage-and-stable; along with a happy blend of trees and pasture for a yard make this worth your immediate attention if you've been seeking a farm-type package under $20,000. First time advertised!

THOMPSON REALTY (Broker)
195 Nassau St. Tel: 921-7855

ANTIQUES FOR SALE
American Furniture
Bought and Sold
MILLSTONE ANTIQUE SHOP
Lower Harrison Street (last two houses on left — White picket fence) approaching U.S. No. 1
Princeton, N. J.
Telephone: Princeton
(609) 452 2488
Open daily. Eves. by Appointment
1-2-tf

FOR RENT: WELL FURNISHED three room apartment. Center of town. Heat and water furnished. Prefer couple. $175 per month. Phone 921-2249, 924-4875, 924-3794. 10-27-tf

TWO ROOMS FURNISHED. All utilities. 466-1386, Wertsville Road, Zion, New Jersey. 10-27-tf

ROOM AND BOARD for businesswoman. Call 921-7954. 10-30-tf

CLASSIFIED ADS
PAGES 17-24, 45-51

HAIRDRESSER WANTED: Full or part-time. Please call 921-7176 between 9 a.m. and 5 p.m.

FOR SALE: 1959, VW convvertible, new top, good running condition, asking $350. Call 924-1373.

FOR SALE: Large antique pine corner cupboard, $100. Antique mahogany chest of drawers, $20, call 924-7608.

WANTED: MARMALADE tiger kitten, 921-9290.

BELLOWS — PRINCETON Opening for experienced saleswomen. Excellent opportunity with above average benefits. Phone Mrs. Morgan for appointment between ten and four, 924-3221. 11-3-2t.

CREWEL

Bedspreads and by the yard. India prints and woven madras. Draperies and slipcover materials. Williamsburg prints available.

The Fabric Shop
19 Bridge Street
Lambertville, N.J.
397-0767
S-20-tf

FOR RENT: Furnished or unfurnished, gracious home on four secluded acres between river and canal, two miles out of New Hope. Ten rooms, four baths, oil hot water heat, fireplaces up and down. Studio with separate living facilities. Boat dock, formal garden, dining terrace, $300 a month. Write Box V-20, Town Topics, or phone 609-397-1043 weekends. 9-22-tf

PROFESSIONAL PIANIST AND TEACHER

offers individual instruction, on all levels, in piano, theory, and solfege.

799-0691

New York City and local studios.
Iris Graffman Wenglin
9-29-8t

TYPING: FORMER SECRETARY desires typing at home. Will pick up and deliver. Call 396-2783. 10-20-4t

APPLIANCE REPAIR SERVICE, heaters, vacuum cleaners, irons, toasters, perculators and other small electrical appliances. Reasonable. All work guaranteed. Free pick-up and delivery. 201-254-5262. 8-12-tf.

FOR RENT: Nicely furnished room, kitchenette, gentleman only, parking. Call 921-8328 between 4 and 7 p.m.

SECRETARY: A very busy office in our Engineering School needs a secretary to handle correspondence, manuscripts and normal office procedures. Congenial surroundings, liberal benefits include one month vacation. Apply Personnel Office, Clio Hall, Princeton University, or call 452-3298.

FOR SALE BY OWNER: Three bedroom split level on one of the prettiest lots in the Township. Separate dining room, play room, laundry room, 1½ baths. Dishwasher, air-conditioning, wall to wall carpeting. Low thirties, 921-2050. 11-10-tf

RURAL: One room efficiency furnished apartment, large 16' x 16'. Full kitchen, tile, private bathroom, all utilities included, $85 a month. One male only. Call 440-2463. 11-10-tf

FOR SALE: GENERAL ELECTRIC refrigerator, good condition, $35. Call 921-9290.

TYPIST: Small market research company needs imaginative typist for reports, questionnaires, etc. Experienced in tabular work helpful but not necessary. Call Mrs. Soylemez, 921-2461 for appointment. 11-10-tf

READY FOR IMMEDIATE OCCUPANCY

4 bedroom, 2 story colonial on wooded lot. This quality built home features a living room with fireplace, kitchen with adjoining family area, separate dining room, study. Extensive concrete patio, accessible for dining room and family room. Owner will help finance. $54,000

BEAUTIFULLY MAINTAINED 4 bedroom home located at 31 Randall Rd. in Princeton Twp. The kitchen with dining area and family room are ideal for the family with children. Brook and wooded area in the rear lot. Drive by and check the ideal location of this fine Houghton exclusive. $38,500

SPACIOUS FAMILY HOME located at 152 Clover Lane, 4 bedrooms, 2½ baths, living room with fireplace, separate dining room, kitchen with breakfast area, full basement, 2 car garage, excellent condition. Inspect this desirable Houghton exclusive without delay. $42,500

HOUGHTON REAL ESTATE

Nassau Inn Building
John H. Houghton, Broker
8 Palmer Square East Phone 924-1001

See Us Before You Buy!

Aluminum Windows and Doors
NELSON
Glass & Aluminum Co.
45 Spring St. 924-2880

HILTON

REALTY CO. of PRINCETON, Inc.

Realtors

A real buy for the small family. A Cape Cod on a nice lot with shade trees. Living room with dining area, nice kitchen, two bedrooms, one bath, screened-in porch, full basement with recreation room, garage. $22,500

Investors Special: 2-Story house in Princeton Borough containing living room, dining room, large kitchen with breakfast area, three bedrooms, one bath, plus efficiency apartment with separate entrance. $25,000

Your children can romp in this 2-Story house located in Princeton Township on a treed lot and bordering on wide open spaces at the rear. Living room, dining room, large kitchen, enclosed rear porch suitable for playroom, four bedrooms, two baths. Full basement. Quick possession, good terms to qualified buyer. $26,900

A lot of house for the price. This new Bi-Level is situated on a nice lot close to Princeton. It has living room, dining room, modern kitchen with breakfast area, family room, four bedrooms, 2½ baths, laundry room, 2-car garage. $27,900

Semi-country living with a magnificent view can be a joy in this brick front Rancher with entrance foyer, living room with fireplace, dining ell, modern kitchen, three bedrooms, 1½ baths, basement and two car garage on a one acre lot. $29,500

A charming brick Rancher in like-new condition features living room, attractive modern kitchen with breakfast nook, washer, refrigerator, three bedrooms, bath. Patio with brick fireplace, full basement and garage. One acre lot with many trees and shrubs. $30,000

For the growing family, a custom built Rancher two years old with an easy living floor plan. Offers living room, dining room, modern kitchen with breakfast area, paneled recreation room with raised fireplace, three bedrooms, two baths; plumbing and heating ducts are installed for three additional rooms and bath in the second floor. Full basement, garage. Extras include carpeting, washer, and dryer. $32,000

Real family security and ideal surroundings for children. This five year old Rancher is located on a one acre lot close to Princeton and features entrance hall, living room with dining area, modern electric kitchen with breakfast area, family room with stone fireplace, four bedrooms, two baths, laundry room, two car garage. $33,500

Perfect fit for the large family. This English Tudor is situated on large lot with many trees in Princeton Township. Six bedrooms should answer the desire of your children to have their own room. The first floor contains entrance hall, living room with fireplace, dining room, kitchen, study, screened porch. Full basement, and two car garage. $40,500

If you want something different, see this suburban Rancher on a large lot. It features living room with two-sided fireplace, dining room with fireplace and cooking facilities for entertaining, a lovely modern kitchen, four bedrooms, three baths. Sundeck, two car garage. $42,900

Bi-Level located on 2 acres with trees offers living room with dining ell and picture windows, fully equipped Fleetwood kitchen, paneled den with stone fireplace, four bedrooms, three fully tiled baths, laundry room, partial basement and two car garage. One of the many fine features of this lovely home is a large screened porch with shipdeck flooring. $44,500

Located in a very fine residential area of Princeton, this large Split-Level offers entrance foyer, living room with fireplace, dining room, modern kitchen, large paneled family room, five bedrooms, three and one half (3½) baths, laundry and two car garage. This beautiful home is centrally air-conditioned and is in excellent condition. Many shade trees. $53,000

Rambling all-Brick Rancher makes a handsome home with minimum upkeep. Custom built with many fine features it offers large foyer, living room, formal dining room, large paneled family room with fireplace, four bedrooms, two baths, plus guest room or maid's room and bath. Basement and two car garage. Fully improved two acre lot in Princeton Township, underground electric and telephone wires. 10% down to qualified buyer. $59,500

Quiet charm and privacy is offered in this Rancher located in the Riverside area. A big, cozy stone-fireplace with hearth in the large living room can warm cold winter nights, dining room, efficient modern kitchen with dishwasher, large paneled family room with wall-to-wall carpeting and beamed ceiling and sliding glass doors leading to the patio, four bedrooms, two baths, laundry room, basement, two car garage. Lovely landscaping with many trees. $59,500

Snuggled among old shade trees is this large beautifully designed Colonial. Located in the Western section of Princeton, it has entrance foyer, large living room with fireplace, dining room, breakfast room, kitchen, laundry room, four bedrooms, two and one half (2½) baths, large closets and two car garage. $78,500

RENTALS

3 room apartments close to Princeton $125

2 bedroom apartments close to Princeton $165

3 room apartment in Nassau Arms $180

Brand New luxury apartments, 4½ rooms, wall-to-wall carpeting from $145 to $160

2-Story house, 3 bedrooms, 2½ baths $300

2-Story house, 4 bedrooms, 2 baths $260

HILTON REALTY COMPANY

194 Nassau Street 921-6060
In the Hilton Building • 2nd Floor • Elevator Service
Evenings and Sundays, Call
Edmund Schuster, 921-2830
William Schuessler, 921-8903 William Murphy, 921-6819
Harvey Rude, 201-359-5327 Jack Stryker, 921-6568

Viedt's has gone Italian! . . . deliciously gourmet breaded veal cutlet with spaghetti or meaballs with spaghetti . . . green salad . . . Roman bread and butter . . . plenty of coffee . . . $1.25. **VIEDT'S**

S.R.O. YEVTUSHENKO
(That's Standing Room Only — $2)
Alexander Hall * Sun. Nov. 13 * 8 p.m. * Call 921-8700

November 22 at 8:30 pm
The **DELLER CONSORT**
Works by Dowlond, Monteverdi, Morley, Purcell, Gesualdo, Josquin and others
McCARTER THEATRE — 921-8700

BUFFY! Buffy?
"She's a little girl lost behind a battered big-bellied guitar . . . in a trade plagued by imitators imitating each other she is uniquely herself" . . . that's what Time (TIME?) said. Don't let the underbrush of alliteration put you off — she's good!
BUFFY SAINTE-MARIE
Alexander Hall - Nov. 18 - 8 p.m. Tickets 921-8700

McCarter Theatre of Princeton University
McCarter Professional Repertory Company
Once In A Lifetime
Kaufman & Hart's crazy comedy of the 20's
Opening Fri., Nov. 11, 8:30 & Sat., Nov. 12, 8:30
Tickets: Thurs. Orch. $4.00, $3.00 Bal. $3.00, $2.00. Fri. & Sat. Orch. $4.50, $3.50. Bal. $3.50, $2.50.
Mail & Phone Orders Accepted!
Box 526 • Princeton, N. J. • WA 1-8700

McCARTER THEATRE **THE SNOW QUEEN** by Hans Christian Anderson
Nov. 25 at 3:30, Nov. 26 at 11:00 and 3:30 — Children's Special!
Tickets $1.50; $1.00; $.60 921-8700

PRINCETON
NOW THRU SAT.
"FASCINATING...REMARKABLE... A MOVING AND INCREDIBLE STORY"... —New York Times
BORN FREE COLOR
and
ACADEMY AWARD WINNER! BEST ACTOR LEE MARVIN
Cat Ballou COLOR
JANE FONDA
PLAYHOUSE
On Palmer Sq · 924 0023
Daily at 2:30 and 7:30
Sat. at 2:30, 7 & 8:35 p.m.

WILLIAM HOLDEN · RICHARD WIDMARK
ALVAREZ KELLY
COLOR
and
"MASTERPIECE!"
to die in madrid
with the voices of sir john gielgud irene worth
CARDEN
On Nassau St · 924 0263
Daily at 7:30
Mats. Wed., Sat., Sun. at 2:30

AMPLE FREE PARKING (next to Playhouse) • FREE PARKING AFTER 6 PM (behind Methodist Church)
STARTS SUN. at the PLAYHOUSE — ELIZABETH TAYLOR in "BUTTERFIELD 8" & "CAT ON A HOT TIN ROOF"

THREE ON A TRAIN: It may not be the Super Chief, that famous '30's' train to fame, but it may lead to fame just the same. David Mogck, Ken Costigan and Susan Babel are three vaundeville performers who expect to break into Hollywood in the Kaufman-Hart comedy, "Once in a Lifetime" scheduled to open at McCarter Theatre this Friday. The train? It goes to P.J. and B. Where else?

News Of The THEATRES

"SUNSHINE!"

Intime Has Musical. You've got to hand it to Little Mary Sunsihne, the lyric says, and by George, on our honor as a Forest Ranger, they're right.

Rick Besoyan's happy little spoof of old-time operetta is now on stage at Murray Theatre under the red-white-and-blue of Theatre Intime, the undergraduate theatre organization, and you may see it this Wednesday, Thursday, Friday and Saturday nights at 8:30.

In fact, you should see it—just pick your night. It's rough, sure, and the duo-pianists sometimes march to a different drum than the singers, but you want Bernstein?

To start with, "Little Mary Sunsbine" has been admirably and happily cast and exepertly directed by R. Edward Townley. Brian Donegan, the senior history major who plays Captain Jim Warington of the Forest Rangers, is husky, stalwart, blond and clean and even LOOKS like Nelson Eddy. (Sorry, Mr. Donegan.)

Ann Stovall, the Westminster Choir College voice student, is lovely, starry-eyed, pink-cheeked and winsome as our Mary, the lass who runs the Colorado Inn bakes cookies and blends her voice in ardent song with the good Captain.

The Show Stealer. But it's Claudia Deverall as Nancy Twinkle who steals the show right out from under their noses, as they say. Miss Deverall is a Princeton undergraduate and the program notes are certainly right when they refer to her as the prettiest member of the class of '68.

She's one of those rare young ladies studying at Princeton under the Critical Languages Program and she will scurry right mack to Mt. Holyoke next year, but what a pleasure to have her on stage while we can! Her Nancy, with a twinkling eye for men, men, men, is a saucy little foil for the nicely comic Billy Jester of Blair Labatt (he's a sophomore).

There are some Indians, too, most of them named Yellow Feather, and a mis-guide named Fleet Foot whose plight should be brought to the attention of the Bureau of Indian Affairs.

The plot is a sweetly hemstitched bit of old lace and the songs are an absolute delgiht, even though they are sung waveringly at times. "Colorado Love Call" (you-hoo!"), a botanical exercise called "You're the Fairest Flower" ("an American byoooooooo-ty Rose'") and "The Forest Ranger" — ah, there's a marching tune to set the blood a-fire!

You'll be happiest with Billy Jester's initiation rites into the Kadota tribe, Nancy Twinkle's roguish black eyes in almost any scene, the finale to the last act with everything on stage except Mercer Engine Company No. One and the play's most memorable line, one that will stay warm in your heart for many a cold night to come — "Remember, only YOU can prevent forest firest!"

—Katharine Bretnall

COMEDY AND LUNACY
"Once in a Lifetime." A lot
—Continued on Page 26

TRAVEL with EXPERIENCE!
TRAVEL with AMERICAN EXPRESS
10 Nassau St.
Princeton, N. J.
921-8600

LAWRENCE Drive-In Theatre
U. S. Route 1, 1 mi. N. of Trenton
Safe, dependable, deluxe in-car electric heaters for your comfort!
882-9700
NOW THRU. TUES.
Exclusive 1st Run
Elvis Presley in "Spinout"
plus Controversial
"I CROSSED THE COLOR LINE"

THE NEW STRAND
Coryell St., Lambertville, N. J.
609-397-0486
Thurs-Sat. Nov. 10-12
2 killer-dillers!
Simone Signoret & Yves Montand
THE SLEEPING CAR MURDER
and
TEN LITTLE INDIANS
Thurs 8:30, Sleeping Car . . 1st. Fri & Sat. . . . Indians at 7 & 10:10, Sleeping Car . . . at 8:40 only
Sun. & Mon. Nov. 13-14
Dramatic dance cinema!
THE LOVERS OF TERUEL
based on a Spanish Renaissance legend, filmed in color & starring Ludmila Teherina (Red Shoes, Tales of Hoffman)
Plus:
MAGNIFICENT CUCKOLD
starring Ugo Tognazzi & Claudia Cardinale.
Sun 8:00, Mon. 8:30, Lovers . . . 1st
Tues. & Wed. Nov. 15-16
Richard Harris, Rachel Roberts
THIS SPORTING LIFE
Plus
Alec Guinness as
THE PROMOTER
8:30 each night, Sporting Life 1st.

FREE PARKING LOT
Greenwood
Greenwood Ave., Trenton
392-0034
Last 7 Days
Thank heaven for GIGI
Winner of 9 ACADEMY AWARDS
Cinemascope and Metrocolor
LESLIE CARON MAURICE CHEVALIER LOUIS JOURDAN
PLUS 2ND HIT — ONE OF THE MOST ENCHANTING FILMS EVER MADE.
Leslie Caron — Mel Ferrer
Jean Pierre Aumont
'LILI'
(Fall in love all over again)
FEATURE TIMES WEEKDAYS
"Gigi" 6:30-9:50—"Lili" 8:25
SATURDAY & SUNDAY
"Lili" 1:45-5:05-8:25
"Gigi" 3:10-6:30-9:50

RKO THEATRES TRENTON
WARREN NEAR STATE ST. • PARKING ACROSS ST.
RKO LINCOLN
12-2-4-6-8-10
Exclusive Showing
THE IDOL
Jennifer Jones
Michail Parks
TICKETS NOW ON SALE
CLAY vs WILLIAMS
FIGHT TELECAST - NO HOME TV
MON. EVE. NOV. 14th
WARREN NEAR STATE ST. • PARKING
RKO TRENT
Continuous performances!
Popular prices!
CHARLTON HESTON .
LAURENCE OLIVIER
KHARTOUM
RKO BRUNSWICK Cinema
Shown at 7:30 & 9:45
Jean-Jaul Belmondo
Versula Andress
UP TO HIS EARS

1½ Mi. S. of Penns Neck Circle on U. S. 1 at Princeton Rec. Ctr.
NOW THRU TUES!
A Budco Quality Theatre
PRINCE
Princeton, N. J. • Phone 452-2278
AMPLE FREE PARKING
Mon. thru Fri. 7 & 8:15
Sat. 3 Shows 5:45 - 8 - 10:15
Sun. 5-7:15-9:30
CHARLTON HESTON!
LAURENCE OLIVIER!
THE CITY THAT BECAME A TORCH — THE TORCH THAT FIRED THE WORLD!
A JULIAN BLAUSTEIN PRODUCTION
KHARTOUM
Filmed in ULTRA PANAVISION TECHNICOLOR UNITED ARTISTS
Coming!
Wed., Nov. 16
Red Head On A Merry Go-Round
James Coburn

Princeton Junction
Liquor Store — 799-0530
Hightstown & Cranbury Roads

Stuff 'N Nonsense
Toys

10 Moore St. 924-3730
Closed Mondays

the best of both

BIG SCREEN VIEWING... LIGHTWEIGHT PORTABILITY!

in all new 1967

ZENITH

16" PERSONAL PORTABLE TV

16" overall diag. meas. 125 sq. in. rect. picture area

The DEL RAY • X1620
THE COMPANION SERIES
Get big-screen viewing . lightweight portability . . . all in a deluxe compact molded cabinet. In Ebony color and White color, or Light Brown color and Off-White color. Top Carry Handle. Monopole Antenna

best because it's

HANDCRAFTED

NO PRINTED CIRCUITS!
NO PRODUCTION SHORTCUTS!
100% handwired chassis connections for greater dependability. Metal chassis has up to 200 times greater heat conduction ability than phenolic used in printed circuit boards. This means longer TV life.

the PRINCETON University Store

36 University Place

TO DIE IN MADRID, a stirring account of the Spanish Civil War, fought at a cost of one million lives, captures the agony of individuals as well as a nation when nationalist forces led by Franco (above) joined with Germany and Italy to topple the infant Republican government.

News Of The Theatres

—Continued from Page 25

of the people appearing on stage in McCarter's "Once in a Lifetime" weren't even born or thought of when the Kaufman-Hart comedy was written, but it was that way with "Hamlet" and "Agamemnon," too.

"Once in a Lifetime" will open this Friday at 8:30 as the fourth and last in the fall McCarter repertory series. It will play again this Saturday at 8:30, next Thursday at 7:30 and Saturday, November 19, at 8.30.

Anthony Stimac, who directed "Agamemnon," is directing "Once," too, and he observed in the press release this week that "we are approaching the production with love and affection in hopes that we can capture some of the marvelous optimism and boundless enthusiasm for life possessed by the people in the late 1920's."

Susan Babel, Ken Costigan and David Mogck will play the three vaudevillians who head for Hollywood, Louis Galterio, Michael MacRae, Maggie Stuart and, in fact, the entire company will perform.

"NUTCRACKER" AGAIN

Third Year. The Christmas season's traditional ballet, "The Nutcracker," with all the well-loved Tschaikowsky music, will be staged for the third time this year at McCarter by the theatre and the Princeton Ballet Society.

Tickets will go on sale next Monday at the theatre box-office for the three performances: Friday, December 16, at 8:30; Saturday, December 17, and Sunday, Decemmber 18, at 2.30.

Choreography by Audree Estey and Lila Brunner and settings and decor by Stephen Hendrickson will again form the framework for the production.

HOW'S YOUR SPINE?

Buffy Will Tingle It. "An eerie tremble that crawls up the listener's spine. . . ." is the way the "Time" man described the voice of Buffy Ste. Marie, due to check in at Alexander Hall next Friday, November 18, at 8

McCarter Theatre is sponsoring Buffy's appearance, her first in Princeton. She's a full-blooded Cree Indian and has been called—it's the "Time" man again—"a little girl lost behind a battered big-bellied guitar . . . in a trade plagued by imitators studiously imitating each other, she is uniquely herself."

FILMS: FAR OUT

And 'Way Ahead. Ten films by leading experimental film makers will be shown at McCarter next Monday at 8. The showing is intended for adults only, and admission will be sold at the door.

Artists whose work will be shown are Stan Vanderbeek, Carmen D'Avino, Kenneth An-

—Continued on Page 28

BUTTERFIELD 8, starring Elizabeth Taylor as Gloria, returns to the Playhouse on Sunday, along with another Taylor film, "Cat on a Hot Tin Roof."

CLASSIC FILM
1952
Orson Welles'
OTHELLO
with
Orson Welles
Micheal MacLiammoir
Suzanne Cloutier
8 p.m. Tues., Nov. 15, $1

Classic Film Bonus
10 Experimental Films
vanderbeck - mclaren
weiss - kramer - hubley
brakhage - and others
8 pm Mon, Nov 14 $1.25

McCarter Theatre
921-8700

Sportswear
DONNA'S
Dresses, Suits
Coats
96 NASSAU STREET
(Opp. Nassau Hall)
PRINCETON, N. J.
924-6811
Ask about:
Donna's charge account
Donna's layaway plan
Hours: Mon. thru Sat.
9:30 A.M. to 6 P.M.

CUNNINGHAMS'
NURSERY and GREENHOUSES
• FLOWERS FOR ALL OCCASIONS
• CUT FLOWERS • POTTED ROSES
• LANDSCAPE MATERIALS • GARDEN SUPPLIES
• IMPORTED BULBS
• DRIED FLOWERS
MEMBER Florafax DELIVERY
"Flowers by wire"
Authorized Dealer: Greenfield Products
ALL AT MODERATE PRICES
397-1772 737-2086
Open every day — Sundays & Evenings
4 miles east of Lambertville between
Hopewell and Lambertville, Route 518

The Friends of Music at Princeton
present
AN EVENING OF LUTE MUSIC and SONGS TO THE LUTE
Michel Podolski, *Lutenist*
Christiane Von Acker, *Mezzo-Soprano*
MUSIC OF THE 16th and 17th CENTURY
November 17, 1966
10 McCOSH HALL — 8:30 p.m.
Admission Free

A PRINCETON TRADITION
For more than 50 years, Princeton area people have been calling LYONS whenever they want the finest meats or fowl . . .
Steaks Chops Roasts
Chicken Turkeys Squabs
Pheasants Cornish Hens
(all cut and dressed to order)
The next time *you* are planning a party, having week-end guests, or want to give your family a meal that is out of the ordinary, call one of Princeton's oldest markets — *it's traditional!!*
924-0089 or 924-2488
3 Free Deliveries Daily, Charge Accounts Invited
LYONS MARKET
6 Nassau Street Princeton, New Jersey

GIVE *Beautiful Floors* THIS YEAR
more effective than mistletoe
Oriental Rugs
Make Wonderful Long-Treasured
CHRISTMAS GIFTS
Today's fashion trends to Oriental Rugs. They look and wear well, their colors are just what is needed to bring character to a room, even scatter rugs.
Bahadurian offers a wide selection, excellent values and informed advice for your needs and budgets. We offer small rugs from as low as $10.00
•
We offer nationally advertised
Broadloom Carpet
Wool, Nylon, Acrilon, Herculon
•
E. Bahadurian & Son
Your Rug Cleaner
883 State Road, Princeton 924-0720
(Over 40 Years Experience in Princeton at this Location)
Rug Soles Rug Repairs Rug Storage
Oriental Rug and Broadloom Carpeting Sales — By Appointment Only

IT'S NEW *To Us*

NEW LOUNGE OPENS

Have a Coq-Tail? Not the hair of the dog but the tail of the coq—that's the order at Au Coq-Tail Lahiere, the new little cocktail lounge at 7 Witherspoon next to Lahiere's Restaurant.

Au Coq-Tail Lahiere—and isn't that a delightful name?—will open this Friday, and the Monsieurs Christen, who own Lahiere's, hope that you will decide to cross the corridor to the restaurant and stay for dinner after you've had your aperitif.

The new lounge seats about 25-30 people on three settees, some comfortable captains' chairs with arms and charming little side chairs.

James Staples Graham, 195 Nassau, who designed the Patisserie for Lahiere's has done Au Coq-Tail, too. He has arranged a small vestibule so you won't be blown away by a breeze when customers open the door. The vestibule's floor is an inviting terra-cotta Spanish "tile" in pleasant contrast to the intricate diagonals of the walnut parquet on the rest of the floor.

Walls are all walnut panels with light grasscloth above, near the ceiling. It's the same grasscloth that lines the walls of the little corridor separating the lounge from restaurant. Tweed carpeting in shades of claret, rose and Burgundy covers the corridor floor.

The walnut bar, with its black matte vinyl border, is backed by three panels of gold and brown tortoise shell and soft indirect amber light.

Those settees are cheerful black and white houndstooth, and the side chairs are wine "velvet" (the finest Burgundy, of course. . . . .)

Captain's chairs have easy arms that repeat the black vinyl around the bar. Antique white naugahyde has been used on other chairs.

Tables have the most realistic slate tops—bring your chalk and you can work out New Math problems on them after the second martini.

An interesting transluscent antique glass on the Witherspoon Street windows keeps the atmosphere secluded and intimate, but lets a warm light shine through.

See you Friday. . . . . .

GLITTER AHEAD

For Christmas. When you take 600 sequins and 90 faceted jewels and use them to decorate a pale gold hanging Christmas tree two feet high, you have Christmas light and shine every inch of the way.

Mrs. Willian Martin of Hopewell Township has made a collection of one-of-a-kind Christmas ornaments which will have you decorating your house the minute the Thanksgiving turkey is off the table.

Besides the tree, she has made jeweled balls to hang from branch or chandelier, quietly gleaming gold angels and satin teardrops—all of them one-of-a-kind because "I would be so bored, making a lot of things just alike!"

Mrs. Martin works at her home, and if you want a delightful ride in the country, you may visit her there and see what she has. However she will also bring her carton-full of ornaments right to your own house, any time you wish. We recommend this procedure, because then you can see precisely which colors go with your decor, and which sequins and jewels will best catch your own light. She can make balls and ornaments in the colors that suit you best, if you choose.

"By Appointment"

Toys, selected at leisure while the kiddies are home in bed dreaming of — do kids still dream of sugar-plums?

Zinder's has thoughtfully arranged to be open after 6 p.m. so that you can drop in and buy toys without the usual distractions and the eternal pressure of time.

Call Zinder's, at 921-2191 and make an appointment for the evening most convenient for you. Discount prices will be the same and you'll have individual attention and help if you want it, or complete freedom to browse if you'd rather have it that way.

Our favorite is a royal blue satin ball decorated with crystals and pale green velvet ribbon. You should see how it catches the sunlight—prisms all around.

A similar ball is a pale lime green satin outlined with Christmas red velvet ribbon which is, in turn, outlined with pearls.

For that chandelier in your hall, Mrs. Martin has a ball with a big ball about eight inches in diameter, with 181 jewels and 98 sequins in little floral patterns against pale turquoise. Ribbons of pale gold separate the glittering petals.

This big ball is $9 and the royal blue is $7.73. (The odd-cents is tax)

However, you may have a Christmas ball for as little as $2.50, and a minute angel for only $3. These two-inch angels are hand-painted clay, gaily dressed in silver and blue, white with emeralds or a regal gold with purple. Think of a choir of them around a cluster of candles.

An eight-inch angel ($8), all in gold, has been artfully made out of—an old white sheet! Mrs. Martin draped the sheet carefully, gathered it at the waist with cord, then sprayed it into stiffness with gold paint. The angel has a golden head and wings.

—Continued on Page 28

Reilley's Meat Market
22 Witherspoon St.
Free delivery 924-1085
"Fresh U.S. Prime Meats — That Are Good"

WASH DAY BLUES?

We're Not Spouting-off
But we could make life easier for you with our SAME DAY service! Laundry left before 10 a.m. is ready by 4.
9 lbs. washed & dried 95c
WASH-O-MAT
259 Nassau St.
(on driveway behind Viking Furniture)
Plenty of free parking 921-9785

APARRI
School of Dance
Studio: 217 Nassau St.
Mila Gibbons 924-1822

MAINTENANCE
STORAGE
SALES
SERVICE

SHE ASKED
and they told her she could do better at
BAILEY'S
Especially Coats By All Famous Makers
Dresses & Suits
Skirts, Sweaters
Blouses
ALL AT PRICES YOU CAN AFFORD
BAILEY'S
Next To Princeton Bank & Trust Co.
Princeton Shopping Center
Phone 921-9703

BL
DELIVERY NOT PROMISES, SERVICE NOT EXCUSES!
SOLD—but never forgotten

COLOR TV FOR AS LITTLE AS $3.24 A WEEK AT PRINCETON'S COLOR TELEVISION SHOWCASE!

★ ADMIRAL
★ MAGNAVOX
★ MOTOROLA
★ RCA
★ WESTINGHOUSE
★ ZENITH
TABLE MODELS—CONSOLES—COMBOS
FREE DELIVERY—FACTORY WARRANTY
BUY NOW - BEAT THE SHORTAGE THIS YEAR
PROGRAM NOTE: STARTING THIS YEAR ALL MAJOR NETWORKS WILL PRESENT 100% COLOR PROGRAMMING SEVEN EVENINGS A WEEK! DON'T MISS OUT ON THE GREATEST ENTERTAINMENT VALUE EVER. BUY NOW AND BEAT THE SHORTAGE.

BOB LANG
TRENTON
1842 S. BROAD ST.
9 to 9 Daily
9 to 6 Saturday
888-3000
TRENTON
1600 N. OLDEN AVE.
9 to 9 Daily
9 to 6 Saturday
888-3003
PRINCETON
PRINCETON SHOPPING CENTER
Mon. Thurs. Fri. to 9
10 to 6 Daily
924-7333
BURLINGTON
Rt. 130 South
10 to 6 Daily—Wed., Thurs. & Fri. to 9
386-9500

Joseph's of Lawrenceville
185 Franklin Corner Rd., Lawrenceville.
(off U.S. Hwy. #1—opp. Howard Johnson's "5 minutes to Princeton")

Specializing in:
● Natural Body Waves
● Lamp Cutting
● Hair Cutting
and
● Hair Coloring
with the new Helene Curtis Coloring Machine. (Coloring in 1/10 the usual time.)
Wig Rental Service
For appointment Call 896-1278
Ample Parking ● Air-Conditioned
Daily 9 a.m.-6 p.m.; Thurs. & Fri. 'til 9 p.m.

ALL YOU CAN EAT
Fish Fry $1
EVERY FRIDAY Serving till 8:30
Melwood Restaurant
206 Shopping Center 924-9126
Daily 7 to 8 p.m. Friday til 8:30

SCIARROTTA'S WINDSOR HOTEL
Italian-American Dining At Its Best!
- Buffet Luncheon Daily — $1
- Dinners • Fresh Seafood A Specialty
- Special Sunday Dinners
- Tuesday Night Buffets — 5 p.m. to 10 p.m. — $2
- Friday Night Special — Fish 'N Chips, Cole Slaw, Bread & Butter — 85c
- Saturday Night Buffet — $3.50

Entertainment and Dancing Every Friday and Saturday Night • Music By The Three "D's"
Call 448-2469
Church and Main Sts., Windsor, N. J.
(Minutes from Princeton)

News Of The Theatres

— Continued from Page 26

ger Ed Emshwiller, Peter Weiss, Stan Brakhage, Norman McLaren, Donald Smith, John Hubley and Joseph Kramer.

FILMS: CLOSER IN

Orson Welles. Continuing with its retrospection of Orson Welles, McCarter Theatre will show his "Othello" next Tuesday at 8.

Made io 1955, "Othello" is still regarded by many critics as the best motion picture version of the play. It was written for the screen by Welles, who also stars.

Supporting players include Michael MacLiammoir, Suzanne Clouthier and Robert Coote.

PLAYHOUSE

Born Free and Cat Ballou (through Saturday) Two excellent films returo to Princeton. "Born Free' la the intriguing story of the near-domestication of a lion cub and the later efforts of a white hunter and his wife to teach the animal to survive in the jungle.

Lee Marvin's outsize performance as the has-been gun fighter in "Cat Ballou" is not to be missed. The movie, a great apoof on the wild, wild west, launched a spate of similar films which have not quite matched it.

Cat oo a Hot Tin Roof and Butterfield 8 (Sunday through Tuesday) are two Elizabeth Taylor vehicles brought back for another look. Both are through-the-wringer d r a m a s, although "Butterfield 8" lacks the punch of O'Hara's original.

PRINCE

Khartoum (now playing). The 1884-85 siege of Khartoum on the Nile with Charlton Heston as British General Gordon and Laurence Olivier as the fanatic Mahdi—a forgotten page of history excellently retold. (Reviewed in last wee's issue.)

BORN FREE: Elsa the Lion cub is fed by the white hunter's wife in the semi-documentary at the Playhouse through Saturday.

GARDEN

Alvarez Kelly and To Die in Madrid (now playing) A Civil War story in which the Rebs, led by RRichard Widmark, connive to rustle the herd of cattle brought by rancher William Holden to the Union lines. (Reviewed in last week's issue.)

The documentary on the fall of Madrid has played the Garden before. It is an uncomprising comment on the waste of war.

— RECOMMENDED FOR YOUR —
Dining Enjoyment

The Annex
• LUNCHEONS • DINNERS
• COCKTAILS
128 Nassau 921-9820

Est. 1886
Renwick's
"A Princeton Landmark"
Char-broiled Specialties!
50 Nassau Street Free Parking

It's New To Us

—Continued from Page 27

Call Mrs. Martin at 466-2128 any time. Her house is only a short way from Route 69, but she'll give you detailed directions on the phone. Or—invite her to your house.

POOL FOR CHRISTMAS?

It's All Above Ground. If Thanksgiving comes, can Memorial Day be far behind?

Sylvan Pools must have the ansewer, because they've begun promoting a new swimming pool. The company, for the first time in its 19-year history now has an above-ground pool.

"An above-ground pool not only appeals to families with limited budgets," says Sylvao's president Herman Silvarman, "it is also an ideal investment for families who expect to move in a few years; you just fold it up and take it along with you."

That's not so flippant as it sounds. These Sylvan topsiders can be put up or taken down in three days, and they meet the zoning requirements of aoy community in the eastern United States, according to Mr. Silverman.

"The Vacationer," as Sylvan calls its new pool, is made of Alco baked enamel aluminum with a vinyl liner. With it, in a package so to speak, you get Sylvan's automatic sand filter, built-in Hy-Flo surface skimmer, safety grip aluminum coping, a three-step ladder into the pool, carpeted walkway around the whole pool, ao aluminum fence and a lockable entrance.

If you wish, Sylvan has a sundeck and pool heater, but these are optional.

"The Vacationer" is not only more reasonable than a dug pool, it is also available with financing. Princeton's Sylvan office is io the Princeton Shoppiog Center.

TOWN TOPICS reaches every home and place of business served by the Princeton post office. By their own figures, no other Princetoo newspaper does half as well.

Historic Cranbury Inn
Est. 1780
Main St. Cranbury, N. J.
Tel. 395-0609
8 Miles East of Princeton

Geneva Inn
Fine Food
[illegible]
On U.S. #1 at Clarksville

Princeton Towne Del
242 Nassau 924-1447
Italian pastries every Sunday morning Cold cuts, home-made slaw, potato salad, take-out sandwiches
8 a.m. - 7 p.m. daily
8-1 Sundays

Let's Dine at the
MARROE INN
TU 3-9079 or TU 2-9764
Brunswick Pike, U.S. #1
Past the new Howard Johnson to Texas Ave. jug handle. We're right across the road.

The Palmer Inn
U.S. Rt. 1, Princeton
1½ mi. So. Princeton Cir.
452-2500
- 100 Rooms Fully-Equipped
- Meeting Rooms
- Banquet Facilities

Enjoy Good Food and Drink in our Famous Ivanhoe Cocktail Lounge

Whatever Your PLEASURE

UPSTAIRS
the MAVERICK
HOUSE OF BEEF

for FUN, FUN, FUN!
OUR COMPLETELY REMODELED BEEF AND PIANO LOUNGE
You'll swing along to the music of Fets Bell at our Piano Bar, while you enjoy the refreshing libations of "Schatzie," our charming Austrian Barmaid. The Maver-ettes, our beauteous hostesses, will serve you in new comfort in this upstairs eatery that now features doubled seating accommodations and striking new rustic decor. Still the same great steaks, prime ribs and sandwiches And the music flows until 2 A. M.
ROUTE 130, HIGHTSTOWN, N.J.

DOWNSTAIRS
the MAVERICK
GOURMET DINING CLUB

for Food, Food, Food!
with a superb Continental accent
(INTIMATE COCKTAIL GROTTO, TOO)
The whole town's talking about our plush English decor . . . about our elegant service . . . and everyone agrees that our gourmet food is the finest anywhere Genial Mr. Paul is your Maitre d'. (Limited memberships available.) All this, and the Maver-ettes, too! An evening at the Maverick is a dining experience you will long remember
(609) 448 0210

find it at GERRY FINN'S MAVERICK
OPEN SEVEN DAYS A WEEK FOR LUNCHEON, COCKTAILS, DINNER & LATE SUPPER
PRO FOOTBALL FILM EVERY MONDAY NIGHT

Luncheons & Dinners
Moderately Priced
COCKTAILS
Ample Parking Space
Closed Mondays
MILLSTONE INN
Kingston, N. J. 921-9888

Friday night Special
Complete $4.50
1¼ lb. LIVE MAINE LOBSTER
6 to 9 P.M.
FRIDAYS ONLY
Broiled or boiled as you prefer with melted butter, fried Long Branch potatoes, creamy cole slaw, rolls and butter.
Reservations suggested
COCKTAIL MUSIC 5:30 to 9 P.M.
In the Main Dining and Yankee Doodle Rooms
NASSAU INN
PALMER SQUARE PRINCETON
921-7500

Engagements and Weddings

ENGAGEMENTS

Chaplin-Atkinson. Miss Virginia Chaplin, daughter of Dr. Hugh Chaplin and the late Mrs. Chaplin, to Robert S. Atkinson, son of the late Mr. and Mrs. Carleton Atkinson of Pataskala, O. A January wedding is planned. Miss Chaplin attended Spence School, New York City, and was graduated from Chatham Hall in Virginia and Mills College, Oakland, Calif. A former editor for the Princeton University Press and staff writer for Johnson & Johnson, she is presently working with the White Plains Presbyterian Church. Mr. Atkinson attended Wooster College and is a graduate of Ohio State University College of Engineering. He is a staff methods engineer at Owens-Corning Fiberglas Corp.

Ewart-Phillips. Miss Joyce E. Ewart of Trenton, formerly of Hightstown, granddaughter of Mrs. Ethel B Ewart of Fort Lauderdale, Fla., to Sgt. Arley Phillips of Kentucky. No date has been set for the wedding. Miss Ewart, a 1960 graduate of Hightstown High School, is employed by D. Van Nostrand Company, Inc. Sgt. Phillips, a high school graduate of the Armed Forces, is serving with the U. S. Army at Fort Knox, Ky.

Bosworth-Baker. Miss Karen C Bosworth, daughter of Mr. and Mrs. Norman M. Bosworth of Hopewell Township, to Edward N. Baker Jr., son of Mr. and Mrs. Edward N. Baker of Harbourton. Miss Bosworth and her fiance are graduates of Central High School of Hopewell Township and the Electronic Computer Programming Institute of Trenton. Mr. Baker was also graduated from Trenton Junior College and will soon enter the Air Force.

Dodwell-Stupski. Miss Linda Dodwell, daughter of Mr. and Mrs. H. Walter Dodwell of Hibben Apartments, to Lawrence J. Stupski, son of Mr. and Mrs. Stanley J. Stupski of Jacksonville, Fla. No date has been set for the wedding. Miss Dodwell, a graduate of Princeton High School and the Ann May School of Nursing, Fitkin Memorial Hospital, Neptune, is employed at the Princeton Medical Group. Mr. Stupski is a senior at Princeton University where he is a member of Cottage Club.

Soose-Pali. Miss Carol S. Soose, daughter of Mrs. Edward Henrys of 9 Heather Lane, to Robert Pali, son of Mr. and Mrs. George Pali of Bethlehem, Pa. Miss Soose, a graduate of Centenary College, is a senior at Monmouth College, majoring in elementary education. Her finance attends Lafayette College where he is a major in chemical engineering.

Kloster-Updike. Miss Carol A Kloster, daughter of Mr. and Mrs. Richard F. Kloster of Wilmington, Del., to Robert S. Updike, son of Mr. and Mrs. Edgar S. Updike of Carter Road. A January wedding is planned. Miss Kloster, a graduate of John Dickinson High School, Wilmington, is employed by the engineering department of the DuPont Company. Mr. Updike is a graduate of the of the Lawrenceville School and Colgate University.

WEDDINGS

Ashton-Jones. Miss Betsy F. Jones, daughter of Mrs. Harry G. Rooks of Blackwell Road, Pennington, to Arthur B. Ashton, son of Mrs. Arthur E. Ashton of Pittsburgh and the late Mr. Ashton. November 5; Fox Chapel Presbyterian Church, Pittsburgh. The bride is a graduate of Central High School of Hopewell Township and American University, Washington, D. C. Her husband, an alumnus of Peabody High School, Pittsburgh, will gradaute from American University in February. They will reside in Washington, D.C.

Dougherty-Calhoun. Miss Linda A. Calhoun, daughter of Mr. and Mrs. John W. Calhoun of Rocky Hill-Blawenburg Road, to David P. Dougherty,

—Continued on Page 30

WE KNOW WHAT WE'RE DOING RIGHT...
THE PRICE IS RIGHT!
SHOP-RITE SUPER MARKETS
Why Pay More?

CRISCO OIL WHY PAY MORE? 1-pt. 8-oz. btl. 49c
SWEET POTATOES Shop-Rite Vac Pack 4 1-lb. 2-oz. cans $1
OCEAN SPRAY Jellied/Whole CRANBERRY SAUCE 5 1-lb. cans $1
SHOP-RITE YAMS In Syrup 4 1-lb. 9-oz. cans $1
MAZOLA OIL FOR COOKING or BAKING gal. can $2.19
TOMATO SAUCE Del Monte or Hunt 10 8-oz. cans $1
MAXWELL HOUSE COFFEE Drip/Regular or Chase & Sanborn 2-lb. can $1.49
SHOP-RITE Tasty MAYONNAISE qt. jar 49c
HUNT California Solid Pack TOMATOES 4 1-lb. 13-oz. cans $1
TOMATO JUICE SHOP-RITE 4 1-qt. 14-oz. cans $1
DEL MONTE CORN Cream Corn-lb./Whole Kernel Vac Pack-12-oz. Whole Kernel-lb. 6 cans $1
APPLE SAUCE SHOP-RITE 8 1-lb. cans $1
FRUIT COCKTAIL SHOP-RITE or STOKELY 3 1-lb. 13-oz. cans $1
FLOUR SALE PILLSBURY 4c Off/Heckers Reg./Gold Medal Reg. 5 lb. bag 59c
COFFEE SALE! SAVARIN 4c Off Reg. Drip-Silex Horn & Hardart 6c Off Chock Full o' Nuts lb. can 77c

SHOP-RITE U.S.D.A. GOVERNMENT GRADED CHOICE BEEF
SIRLOIN STEAKS
THICK OR THIN The Usual Fine Trim LB. 79c

The Usual Fine Trim-Thick/Thin PORTERHOUSE STEAK lb. 89c
Cut Short Deliciously Flavorful RIB STEAK lb. 69c
BONELESS STEAKS TOP ROUND ! TOP SIRLOIN SHOULDER • FLANK • CUBE YOUR CHOICE lb. 97c
Roast, Oven or Pot TOP ROUND lb. 89c
Choice/Lean and Fresh GROUND CHUCK lb. 65c
Roast, Oven or Pot TOP SIRLOIN lb. 89c
Choice Extra Lean GROUND ROUND lb. 85c
Oven or Pot EYE ROUND ROAST lb. 99c
Sliced Young Tender Steer Liver BEEF LIVER lb. 39c
Regular GROUND BEEF lb. 49c
Tasty End Cut PORK CHOPS lb. 49c
BOTTOM ROUND OR CROSS RIB ROAST OVEN or POT lb. 79c
CORNED BEEF THICK CUT lb. 45c THIN CUT lb. 65c
FARM FRESH PRODUCE!

INDIAN RIVER SEEDLESS GRAPEFRUIT 5 for 29c
BROCCOLI FRESH CALIF. bunch 29c
Florida ORANGES 12 for 39c
RED DELICIOUS WESTERN US #1 APPLES lb. 19c
SWEET EMPEROR GRAPES lb. 19c
EXTRA FANCY Anjou Pears lb. 19c
US #1 GRADE YELLOW Onions 3 lb. bag 29c
SAVINGS IN EVERY DEPARTMENT!
ORANGE JUICE SHOP-RITE NUTRITIOUS 1-qt. cont. 25c
PARKAY SOFT MARGARINE KRAFT 1-lb. pkg. 39c
SALAD FRUIT GLASS REFRESHING 1-qt. glass cont. 49c
DELI SHOP-RITE BACON VP REG. 1-lb. THICK pkg. 69c
FROZEN FOODS SARA LEE 59c / BIRDS EYE 6 89c / SWANSON 49c / ICE MILK 49c / ICE CREAM 59c
APPETIZER CHICKEN ROLL FRANCONIA ALL WHITE MEAT ½-lb. 59c
SLICED MEATS SHOP-RITE TURKEY/BEEF/CORNED BEEF/CHOPPED HAM 3-oz. pkg 25c
DELI PASTRAMI TASTY, WHOLE/-HALF lb. 79c
HEALTH & BEAUTY AIDS
For Quick Relief ALKA SELTZER btl. of 25 44c
12c Off Mouthwash MICRIN 18-oz. btl. 79c
Tablets ANACIN btl. of 100 97c
Hair Spray Reg. Hard to Hold LANOLIN PLUS 13-oz. can 49c
Prices effective through Saturday night, November 12th, 1966. Not responsible for typographical errors. We reserve the right to limit quantities.

SHOP-RITE OF HIGHTSTOWN ROUTE 130 near PRINCETON RD.
EAST WINDSOR TOWNSHIP – HIGHTSTOWN, N. J. ★ 167 448-1040
Hours: Mon. thru Thurs. 9 a.m. to 9 p.m.; Friday 9 a.m. to 10 p.m. Saturday 8 a.m.-9 p.m.; Sunday 9 a.m.-6 p.m.
There's a Shop-Rite Near You

NASSAU PHARMACY
PROMPT, FREE DELIVERY
Let us bring the "Store" to you . . for the phoning
921-7400

MAILBOX

Too Easy to Get a Drink.

To the Editor of Town Topics:

Your recent story (Town Topics, Oct. 27) on the crowds of teen-agers in town on weekends gave the wrong impression by blaming the church dances for the influx of young people from out of town.

They are not coming for the church dances—they come for one reason only — to drink. Princeton is notorious for being the easiest town in the area for a teen-ager to buy a drink. Any youngster with the price of a six-pack or bottle and a quarter or fifty cents for the runner can get liquor in Princeton.

It is almost unbelieveable that Princeton—a small town—cannot solve this problem. In New Brunswick — much larger and with many industrial and slum areas—it is impossible for a teen-ager to get a drink. It is also impossible for them to get away with pills or marijuana—such is not the case with Princeton.

Another source of drink in Princeton is the University. Any boy or girl, singly or in groups, can walk into the clubs and dorms and get a drink or buy it from a student. I suggest to the University administration that they take steps to see that the teen-agers do not have such easy access to the clubs and dorms.

I can suggest several other steps to the town:

1. Instead of arresting the teen-agers, dry up their source of supply. There are only so many liquor stores in town. Ask the cooperation of the owners.

2. Ask the University to police their student activities getter. No one should be able to walk in off the streets and get into the clubs. Their activities should be restricted to the students and invited guests only. At Rutgers, unauthorized people in the fraternities and dorms mean social probation for the offending group for periods up to a year. Rather than have this, the students police their own members.

3. Try to impress on parents not to go away and leave their youngsters alone. Invariably this means a party with paid admissions and "bring your own drinks." One recent party had more than 200 guests during the course of the evening.

Don't blame the kids too much—if you make it so easy for them, they will avail themselves of the opportunity. Be glad for the church dances, they are doing a wonderful job by letting the kids know there is a place to go where they are wanted, instead of being considered unwanted pests.

MARY F. McCOMAS
(Mrs. W. H. McComas)
Ellis Drive
Belle Mead, N. J.

Loop Road Questioned.

To the Editor of Town Topics:

The projected location of the Loop road through the Township is being objected to by those through whose property it would go, but it should also be viewed with alarm by residents of Princeton no matter what part of town they live in. The section of the road, cutting through the woods and fields between Rosedale RoRad and the Lawrenceville Road, would destroy entirely a unique piece of woodland, the like of which no longer exists elsewhere in Princeton.

A small stream tributary to Stony Brook runs through it, there are trees of great age and smaller trees and some wonderful stands of rhododendron and leucothoe. It retains the look of wildness, yet it has the added beauty produced by careful plantings over many decades, which no other woods in this area can show, and it is, as well, an ideal shelter for birds and wild life.

Its destruction would be an irretrievable loss to those of us who hope that Princeton can retain some vestige of beauty of natural countryside. Looking some decades to the future, we might hope that this small woodland might someday become a park for Princeton, when all around it has been built up. At the other end of town, the Herrontown woods provide such country feeling, and, if spared, this tract east of Province Line Road could be another oasis.

No matter where the road goes, people are going to be upset, but if it is put here, all who want to see some beauty of stream and woodland preserved will be losers. If this Loop road is absolutely necessary, surely widening the existing Province Line Road, a few hundred yards away, could be done rather than pursue the present plan which would destroy so much of our vanishing countryside beauty.

There will be a meeting at Township Hall on Tuedsay, November 22, when the matter will be discussed again. Everyone, living in Borough or Township, who believes it would be wrong to put through this road as now planned, should attend.

JANET F. COTTIER
4 Orchard Circle

Thanks from California.

To the Editor of Town Topics:

We wish to thank the Small Animal Rescue League and Mrs. A. C. Graves for placing our dog in a new home and with a new family.

We moved to the West Coast and were not able to take the dog with us. This service that the Princeton Community offers is a fine asset.

MRS. A. K. MORASH
Palos Verdes, Calif.

Engagements & Weddings

—Continued from Page 29

son of Mrs. Dorothy Lehr of Brooklyn, N. Y. October 16: at the home of the Rev. Henry K. Hotaling of Belle Mead. The bride is an alumna of Princeton High School. Her husband, a graduate of Bay Ridge High School, Brooklyn, is employed ty tho Princeton Hardware Store.

Stephen's Upholstering Co.
Slipcovers • Draperies
44 S. Main St., Pennington
737-3773

Caprice Beauty Salon
262 Alexander Street
Princeton
Phone 924-1495
FREE PARKING

THE NASSAU FUND
Offering Price:
Net Asset Value
There is no sales charge or commission
Prospectus available from
Clark Dodge & Co. Inc.
70 Nassau St.
Fund price quoted daily at 6:25 p.m. on WHWH 1350

The Fabric Center
CUSTOM-MADE DRAPERIES & SLIPCOVERS
CHARGE IT
Drapery, Hardware & Installations
USE OUR SHOP AT HOME SERVICE
For Free Estimates & Decorating Service
FOR HOME - OFFICE & PLANT
DIAL 921-2294
Ask for Mr. May or Mr. Mogland
25 WITHERSPOON PRINCETON
Hours: 9 to 6., Friday 9 to 9

Domestic and Imported Yarns
Kits, Rugs, Crewel-work, Embroidery, Needlepoint
The Knitting Shop
Tulane Street 924-0308
Monday-Friday, 10-5 Saturday, 10-1

KARL D. PETTIT & CO.
INVESTMENT COUNSEL
for Individuals, Estates, Corporations and Institutions
4 Nassau (609) 924-6200

MILADY
45 PALMER SQUARE WEST
PRINCETON, NEW JERSEY
ELITE FURS ESTATE JEWELRY GEMS
COUTURIER
Monday thru Saturday 10-6 Carol Allen
And by Appointment Phone: 924-7450

PHILCO®
"Life-of-the Party" COMBO!
PHILCO
SOLID STATE STEREO PORTABLE PHONOGRAPH
Model 1563 BR
Fully transistorized with 20 watts peak music output, two swing-out, detachable speaker enclosures, 4-speed automatic record changer, 45 RPM spindle, Diamond-Sapphire needle.
Only $129.95
PLUS Electric GUITAR
Plugs into Philco Phono Model 1563 BR and plays through the phono amplifier and speaker system.
PLUS Roll-A-Bout Stand
Sturdy stand rolls easily on casters. Handy metal racks for record storage.
PLUS 3 Columbia Stereo Albums
Today's top stars and big hits in magnificent stereo. Each album a $4.79 value!

Stop in TODAY and get your
5-pc. PLACE SETTING
by ONEIDA LTD.
FLOWERTIME OR GLEN COVE
Silver Overlaid All-American Stainless

YOUR CHOICE When you save at Nassau Savings
WM. A. ROGERS SILVER OVERLAID
Graceful FLOWERTIME pattern. Extra heavy overlay at points of most wear. Unsurpassed quality and beauty.
ALL-AMERICAN STAINLESS
Shimmering GLEN COVE pattern. Elegant for entertaining & rugged for daily use. Soft satin sheen.
Collect a complete service with matching accessories at a fraction of the retail price
Ask How Our Fine Tableware Club Can Help You Save More.
NASSAU
SAVINGS and Loan Association
194 Nassau St., Princeton, N.J. 08540 • 924-4498
HOURS: Mon. - Fri. 9 a.m. - 4 p.m.
Fri. Eve. 5 p.m. - 7 p.m.
INSURED
"MEET ME AT THE NASSAU CLOCK!"

SAUMS
in Hopewell
IS THE PLACE TO GO FOR . . .
- Dupont Tontine Window Shades
- Decorator Window Shades
- Venetian Blinds
- Wood Woven Blinds
- Amtico Floor Tiles
- Armstrong Linoleum
- Fine Wallpapers
- Matching Fabrics
- Dupont & Pierce Paints
- Custom Curtain & Traverse Rods
- Decorating Service
- Venetian Blinds Repaired
- Floor Sander & Polisher Rentals
Complete Installation Service
Free Estimates
Free Delivery
SAUMS
Paints & Wallpapers
4 S. Greenwood Ave.
Hopewell
466-0479 924-2040

the PRINCETON University Store
36 University Place

Royal Oaks
Beauty Manor
44 Spring St. 921-2605

INDUSTRIAL - RESIDENTIAL
Home Furnishing
INTERIORS
Shop
41 Witherspoon St. 921-9064

DESIGNERS and MAKERS of EARLY AMERICAN PINE FURNITURE
Over 100 pieces hand-made at this delightful Country Shop, shown with coordinated upholstered furniture, lamps and accessories.
Also, always a selection of fine GIFTS appropriate to the season. Drive over today!
The Lennox Shop
Route U.S. 202, Mt. Airy
3 miles northeast of Lambertville, N.J.

R. F. JOHNSON
Electrical Contractor and Fixture Showroom
- Lighting Fixtures
- Table & Floor Lamps
- Outdoor Post Lamps
- Small Appliances
- Electrical Heating Units

20 Tulane St. 924-0606
Mon.-Fri., 8 to 5;
Closed Sat.
40 Year's Experience

IT'S AN INCUBATOR: Hatching out young scientists is an important part of the science curriculum at Princeton High School. This incubator is used in the advanced biology course for 12th graders, a course given at PHS because the students asked for it. Frank M. Strohaber (right), chairman of the science department, talks over incubation with science teacher Edwin Brown.

Topics Of The Town

—Continued from page 13

SCIENCE FOR ALL

Students Want Advanced Work. Microbiology for seventh graders right through to advanced biology for the 12th grade — that's the six-year science curriculum offered to students in the Princeton Regional System.

The science program was outlined before the Board of Education at the Board's last meeting by Kenneth Bowers, elementary school science coordinator and junior high science teacher, and Frank M. Strohaber, chairman of the high school science department.

The presentation was the first in a series on various aspects of curriculum and extra-curriculum in the school system. "Special Services" will be described at the Board's November 22 meeting.

That advanced 12th-grade biology course is unusual, Mr. Strohaber said. Most high schools give only an elementary biology course, but students at Princeton High petitioned for an advanced course, and won their case.

"We've written our own second-year biology course — molecular biology," Mr. Strohaber explained, "We teach in a team, and in a way, we feel we're students ourselves again. 'How shall we present this material?' we ask ourselves or 'What can we add to the lab.?'"

Step No. One. But long before 12th grade, young scientists have begun in seventh grade, to learn about "Time, Space and Matter" or have been introduced to elementary physical and life science.

"In 'Time, Space and Matter' we take a slower, more thoughtful approach to science," Mr. Bowers said, "although this is not a 'slow' course. In T.S.M., the emphasis is on the method of learning, not just on memorizing facts. For example, we'll have students make their own thermometers, to learn how one ticks. And we include as much math into the course as we can."

Other Junior scientists are divided into small groups of eight each. These eight youngsters, with Mr. Bowers, can actually work with scientific equipment, instead of idly watching while teacher does the experiment.

During this time, another small group is with the librarian and still another is between earphones, listening, perhaps, to a dramatization of the discovery of radium. Other boys and girls are working on a programmed lesson.

"We use a lot of audio-visual equipment for the part of the class that isn't doing the experiment" Mr. Bowers added.

In seventh grade, students look for the microscopic world beneath the high-powered lens; they explore "matter" and in the warm days of spring, go outside to learn botany.

Eighth graders take up zoology and energy. A four-week field study program was held last summer in the Johnson Park School woodlands.

Now We're in PHS. In high school, three of the 17 ninth grade science sections are devoted to "Time, Space and Matter No. One" a program originally financed for the high school by Princeton University. A section of ninth graders who had "Time, Space and Matter" at Valley Road when it was a Township Schools project, go on with the same approach, exploring geology, astronomy and later, matter, energy, and change.

Most ninth graders, in 12 separate class sections, take physical science. Because overcrowding at Princeton High presses in on every side, Mr. Strobaber conducts one section in a Latin room and against a background of Roman murals, performs experiments with the water he has carried in himself, jug by jug.

Tenth graders opening a biology text for the first time may find it colored "green," "yellow" or just plain "standard." Colors refer to the Biological Sciences Curriculum Study: "green" takes the ecological approach and sends seven classes of young PHS scientists out to scum-covered ponds looking for specimens. "Yellow" biology is cellular biology—it's new this year at PHS and four classes are taking it. There are also two traditional biology classes.

Students are assigned hetero-

—Continued on Page 32

LITTLE ORIENT SHOP of JAPAN
Traditional vs. Modern
at the LITTLE ORIENT SHOP
Come and Make Up Your Own Mind
139 Main St., Flemington — (201) 782-7774
10 to 5:30 Daily Sunday 12 to 5
Friday nights until Christmas — 8:30

Winter Coats
Elise Goupil
parking in rear 366 Nassau Street

Ready for the Head Master?
If you'd like a ski more challenging and rewarding than your first pair, the Head Master is made-to-order. Rated 10 mph faster than the Standard, it's surer on steeper slopes . . . repays a little more effort and form with a lot more fun and excitement. We're ready when you are.
$128.50
CAPITAL SPORTING GOODS
SKI HEAD 67
"Everything For Every Sport"
923 OLDEN AVE., TRENTON, N. J.
FREE PARKING 392-4121
Open Daily 9 a.m. to 9 p.m. — Sat. to 6 p.m.
Trenton Trust Company QUICK-CHARGE

COUNTRY ANTIQUES
173 Nassau St.
Furniture — Primitives — Americana
For those who treasure antiques but do not necessarily have Chippendale or Queen Anne pocketbooks. We buy and sell American paintings.
921-2045
10 a.m. - 5 p.m.

STOP!
Don't Miss...
this important event TODAY
November 10th
in our Camera Dept.
2
technical representatives of
HONEYWELL & OMEGA
will be here to answer all questions on PENTAX cameras, ELMO super 8 projectors, HONEYWELL strobes, ROLLIFLEX and OMEGA enlargers.
TRADE-INS
welcomed on old equipment for new.
PROFESSIONAL & AMATEUR PHOTOGRAPHERS,
DON'T FORGET!
U Store Camera Dept., Thurs., Nov. 10th
the PRINCETON University Store
36 University Place
Store Hours — Mon. thru Sat. 9-5:30

BOYS CORDUROY SLACKS and POLOS
Sizes 3-6x
The Little Clothes Line
On The Square
924-2078

Bags — Belts — Needles — Cords — Brushes — Hoses
REPAIRS * SALES * PARTS
Vacuum Cleaners — Sewing Machines
HOOVER SINGER
Compact Lux Necchi White
Sunbeam Airway New Home Kenmore
Kirby Royal Pfaff Riccar
R.C.A. G.E. Adler Nelco
Eureka Lewyt Fiat Kingston
VIKING
Sewing Center
& Repair Shop
Call 1 to 6 p.m.
59 State Road 921-2205 Princeton
Bags — Belts — Needles — Cords — Brushes — Hoses

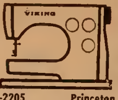

Topics Of The Town

—Continued from Page 31

genously to these various classes, although the two "Special Materials" biology classes, which are all lab. and the classroom with no homework, are specially chosen.

All four physics classes use the new P.S.S.C. physics. The program now has its full range of equipment, according to Mr. Strohaber, acquired over a three-year period for $3,320.

I Did It Myself! "We believe in letting youngsters work scientific laws out for themselves," Mr. Strohaber smiled, "Everybody does the calculations and we compare notes. Maybe, because of delicate variations in measurement or mass, the results will be different from the classic experiment made a century ago, but we think it's more important for the kids to do it themselves than to have absolute accuracy."

Eight classes study 12th grade chemistry. Two of them, highly specific and organic in content, are designed for girls who intend to study nursing; to called "Chemstudy" are for really hard-driving young chemists.

Enthusiastic about innovation (he's the "father" of P.S.S.C. physics at PHS), Mr. Strohaber has ideas for the future of PHS science. He'd like elementary ninth-grade science moved back to eighth grade. Then — "green" biology in ninth grade; Chemstudy in 10th, physics (P.S.S.C., of course) in 11th and in 12th.

"I'd like an advanced physics course, and the so-called 'Chembond' course in chemistry — it's very theoretical — and perhaps organic chemistry, biochemistry, qualitative or quantitative analysis. And then we could have advanced earth science . . ."

Future science courses depend, however, on what kind of quantity and quality the system can afford in laboratory space and equipment for high-school-level scientists.

GARDEN STATE?

To Discuss Jersey Problems. Politicians, bankers, educators, editors and representatives of citizen's groups will meet at the Woodrow Wilson School on Wednesday, December 7, to discuss "New Jersey: Garden State — Urban State." The day-long conference will be sponsored by Princeton University and the New Jersey Society of Architects.

The conference's sponsors are concerned that the improvement in surroundings necessary to the state's well-being is being hampered by complex political, social and economic problems. The object of the conference will be to find ways to alleviate problems of "the extensive mushrooming urban districts of New Jersey."

The conference will be organized around three panel discussions. One will consider the existing situation, a second will take up political, social and economic opportunity in the state, and the third will discuss the role of urban planning and architecture.

. . . FROM THE PINES

To Garden Club. The Dogwood Garden Club will meet this Thursday at the home of Mrs. Robert Engelbrecht, State Road.

Mrs. Elizabeth M. Woodford will speak to the club on "Merry Christmas from the Pine Barrens." Mrs. George Knaefler will serve as Mrs. Engelbrecht's co-hostess.

ALL "FIR FUN"

At Hopewell Club. The Hopewell Valley Garden Club has completed plans for its Christmas Greens show, "Fir Fun — By Candlelight" to be held at the Hopewell Presbyterian Church Friday, December 2, from 2 to 9 and Saturday, December 3, from 10 to 4.

Non-members are invited to submit arrangements for "The Christmas Greeting." Arrangements should be in a glass not more than 15 inches tall.

Mrs. George K. Hall Jr. is honorary chairman, assisted by Mesdames Harvey R. Palmer, Richard Edling, Theodore Pierson Jr., Edward Hortman, Roger Van Driesen, Mortimer Zwaaf, David R. Bellis, G. Newel Holcombe, Robert Green and Miss Dorothy Schick.

Also, Mesdames Robert Fetter, John Burd, A. V. S. Olcott, Raymond VanDyke, Richard Meister, Joseph A. McAlinden, Oscar Owen, Townsend Scudder, Merlin Becher, Thurland Farr, George K. Hall Jr., Raymond Benner, and Miss Margaret Kenney.

TO ELECT TRUSTEES

Of Princeton Hospital. New trustees of Princeton Hospital will be elected at the annual meeting of the Hospital Corporation on Monday, February 27. The hospital's annual report will also be submitted at the meeting.

Those whose terms expire are James Carey, Samuel Frothingham, Dr. Robert S. Garber, Frank E. Taplin and Leslie L. Vivian Jr. Voting will be open to those who have contributed $5 or more to the hospital during the calendar year preceding the meeting.

Contributors of $100 or more receive lifetime memberships. Although there is no minimum age for membership, members must be at least 21 to be eligible to vote.

VASSAR COFFEE PLANNED

To Hear Reports. The Vassar Club of Central New Jersey will hold its annual fall coffee hour next Tuesday from 10 to noon at the home of Mrs. Donald M. Wilson, 200 Mercer Street. Alumnae who have recently moved to the area are invited as well as current members.

Mrs. Robert Greiff and Mrs. Frederick S. Gallagher will report the amount raised by the 13th annual Scholarship Ball. Mrs. Greiff has indicated that the sum is the largest ever raised by the affair for the scholarship fund.

Mrs. William T. Lifland will report on her activities as the club's representative to the Vassar College Fall Council Meeting. Mrs. Tristam Johnson, the club president, will preside at Tuesday's meeting.

SORORITY TO MEET

Kappa Alpha Theta. The Princeton area Kappa Alpha Theta Sorority will meet next Wednesday, November 16, at 8 p.m.

Members will gather at the home of Mrs. H. M. Schroder, 66 Wittmer Court. All members are invited.

STATE HALTS THREE

For Speeding. The Division of Motor Vehicles has suspended for 30 days each the licenses of three Princeton area drivers for speeding.

They are Paul E. Diederich, 26, 213 Snowden Lane; Douglas Gough, 16, 42 Main Street, Kingston; and Henry K. Marx Jr., 25, Spring Hill Road, Skillman. Armand R. Meyer, 16, Wertsville Road, Hopewell, surrendered his license for 30 days under the point system.

CHILDREN'S PLAY SET

"The Silver Whistle." The YWCA will sponsor the Pennington Players' production of "The Silver Whistle," a play for children this Saturday at 2:30 at the John Witherspoon School.

Proceeds will go to the Y's Pearl Bates Scholarship Fund. Admission is 75 cents for children and $1 for adults. Tickets may be purchased at the YWCA office or at the door.

TEA AND TOUR

For University League. The University League will hold a tea next Tuesday from 4 30 to 6 in the faculty lounge, Firestone Library.

Starting at 3:20 at Nassau Hall, the League will conduct

—Continued on Page 35

...or do it the easy way
with a P-B Checking Account

Paying your bills with Princeton Bank checks saves two ways:

a. saves you the time required to pay in person
b. provides proof positive with your cancelled checks

Carrying cash to pay bills presents some problems these days. The mere need to travel from place to place takes time. And if you're carrying a lot of cash you might find trouble and loss.

Much better indeed to have a personal checking account at the Princeton Bank. Then, a few minutes with your check book and you can meet your obligations promptly and efficiently. Your return cancelled checks serve as the best kind of receipts.

The best walk you can take is right to the nearest Princeton Bank office to open your own personal checking account. After that let Uncle Sam do your walking.

Full BANK Service
the PRINCETON BANK and Trust Company
MEMBER FEDERAL DEPOSIT INSURANCE CORPORATION 01195
76 NASSAU ST. • SHOPPING CENTER • HOPEWELL

More people send more Laundry and more Dry Cleaning to BLAKELY than to any other Laundry in this area. They tell us we do the best quality work. If you want the best quality, phone 392-7123

Since 1890
BLAKELY
Laundry—Dry Cleaning

DAVIDSON'S SUPER MARKETS

172 NASSAU STREET, PRINCETON

Plenty Of Parking For Your Shopping Convenience At The New Municipal Parking Lot Behind Our Store

ENTRANCE ON PARK PLACE

You will find parking no problem while shopping at Davidson's low price Supermarket. The new municipal lot offers ample parking at any time of the day. Shop Davidson's for Quality, Economy and Convenience.

READY TO PLEASE FROZEN FOODS

Chocolate, Swirl or Pound
SARA LEE CAKE 12 oz. 59c

Birds Eye Frozen
PEAS & CARROTS 2 10 oz. pkgs. 25c

Birds Eye Frozen, Chopped or Leaf
SPINACH 2 10 oz. pkgs. 25c

Ore Ida Shoestring
POTATOES 1¼ Lb. poly bag 19c

Linden Farms Frozen
ORANGE JUICE 5 6 oz. cans 89c; 2 12 oz. cans 69c

Birds Eye Frozen Reg. or French
GREEN BEANS 2 10 oz. pkgs. 25c

Mortons Mince or
PUMPKIN PIE 3 20 oz. 89c

Richs Coffee
Lightener 4 16 oz. 89c

Little Chef Frozen
Pizza Four's 12 oz. 49c

Mortons Casserole Macaroni &
Cheese 3 20 oz. Pkgs. $1

Grand Duchess
Beefsteaks 10 oz. Pkg. 55c

FRESH DAIRY

Royal Dairy Grade AA
BUTTER 1-lb. Roll 73c

Soft Parkay
MARGARINE LB. 39c

Royal Dairy Processed, Colored, White, Combo.
AMERICAN SLICES LB. 59c

Royal Dairy 100% Pure ORANGE
Juice Quart 29c Half Gal. 57c

Royal Dairy Fresh Whipped Cream
Cheese 8 oz. Cup 39c

Refreshing
Fruit Salad Quart 59c

Crown 100%
Apple Cider Half Gal. 39c

FARM FRESH PRODUCE

Western
ANJOU PEARS 14c lb

Western
CARROTS cello bag 9c

Seedless
GRAPEFRUIT 5 For 39c

Yellow
TURNIPS LB. 9c

Florida Juice
ORANGES 10 for 49c

CLIP THIS COUPON

Valley Farms Assorted Flavors
ICE CREAM Half gallon 49c

With this coupon

Coupon good at Davidsons Only. Limit one per adult family. Coupon expires Saturday Nov. 12

CLIP THIS COUPON

Swifts Premium
SLICED BACON LB PKG. 59c

With This Coupon

Coupon good at Davidsons only. Limit one per adult family. Coupon expires Saturday, November 12.

Swift's Premium

OVEN READY RIB ROAST 69c LB.

First Cut LB. 89c

Swifts Premium
CHUCK STEAK FIRST CUT 37c lb
Center cut lb. 47c

Swift's Premium
CALIF. ROAST 55c lb

Swift's Premium
Smoked Daisies 79c lb

Fresh Lean
GROUND CHUCK 63c lb

Lean Meaty
STEW BEEF 69c lb

Swift's Premium
NEWPORT ROAST oven-ready LB. $1.09

Lean Meaty Neck
BEEF BONES 19c lb

ALL GRINDS
Maxwell House or Savarin Coffee lb. can 75c

ALUMINUM FOIL
Reynolds WRAP 25' roll 19c

For Cooking or Salad
SALAD OIL 24 oz. 49c

All Purpose Grind
CHASE & SANBORN or EHLERS lb. can 69c

Campbells
CHICKEN NOODLE SOUP 6 10 oz. cans $1

Campbells
VEGETABLE SOUP 8 10 oz. cans $1

In Water, Geisha
White Meat Tuna 3 ½ cans $1

Turkey Noodle
LIPTON SOUP Half Price 19c

In Shell, Diamond
WALNUTS LB. 47c

Welch's
GRAPE JELLY 2 lb. jar 49c

Lady Graham
MIXED NUTS 12 oz. 39c

Planters Salted Cocktail
PEANUTS 3 6¾ oz. Cans $1

Early California Collosal
RIPE OLIVES #1 Tall Can 29c

PINEAPPLE-GRAPEFRUIT
DEL MONTE DRINK 46 oz. Can 22c

Anti-Freeze
PRESTONE gallon $1.67

10c OFF
FAB BORAX Giant Pkg. 59c

Prices effective through Saturday, Nov. 12. Not responsible for typographical errors. We reserve the right to limit quantities.

Fabric Find
Stunningly different! Hand-Loomed India Silks. $15 yd. to $35 yd.
and Wools, of course!
Coordinated Cottons
195 Nassau 921-6314

Brune Interiors, inc.
- Decors
  Residential
  Commercial
- Fabrics
- Wallpaper
- Carpeting

Donald A. Brune
John G. Kellogg
Lora R. Perna

247 NASSAU ST.
PRINCETON, N J.
924-4040
Hours 10-5
by appointment
FREE PARKING

MODERN RELIGIOUS PRINTS at Murray-Dodge Hall on loan from the Museum of Modern Art include (left) "Tobias and the Angel," a 1958 wood engraving by Leonard Baskin, and Picasso's "David and Bathsheba," a 1947 lithograph. On view 9 a.m. to 5 p.m. daily except Saturday. Exhibit closes this Sunday.

ART In Princeton

ART SHOW TO OPEN

In Pennington. The annual show of the Woosamonsa Art Group will open next Wednesday, November 18, and continue through the following Sunday at Pennington Grange Hall. The show will be open to the public from 1 to 5.

Paintings by professional and amateur artists and craft displays will be featured in the show. The Art Group's officers are Martin Nicholson, president; Alex Russell, vice-president; Mrs. William Montagna, secretary and Mrs. Arthur W. Brendler, treasurer.

RELIGIOUS PRINTS HERE

At Murray-Dodge Hall. A traveling exhibition of religious prints from the Museum of Modern Art is now on view in the Music Room of Murray-Dodge Hall on campus. This collection of carefully selected lithographs, etchings and woodcuts covers a wide range of expression and religious topics and is well worth finding and spending time on during its brief stay. (November 13)

Among the various schools of Post-Impressionism, Expressionism, Realism and Abstractionism, one finds interesting interpretations, predominantly German, particularly French, Spanish and occasionally Italian and American. The latter two are the most contemporary and are compelling examples of the work of Marcello Muccini and Leonard Baskin.

For contrast we pick out a quite literal illustration of "David and Bathsheba" by Picasso, etchings in Marc Chagall's flamboyant style and the strong, blunt woodcuts of Rouault. Jacques Villon's ascetic "Three Kings" and "Christ on the Cross" are not only impressive but very moving. The literary approach of Redon in his illustration for Flaubert's "Temptation of St. Anthony" produces a deeply thoughtful reaction. In total contrast to every other print in the room is Henri Matisse's "St. Dominic," so simply and eloquently drawn that it stands alone.

As a survey of religious expression in recent and modern art, this is well described and interesting. Murray-Dodge is open to the pubic daily until 5 o'clock.

JOHN ANGELINI

Gallery 100. Until November 20th, drawings and watercolors by John Angelini can and should be seen at Gallery 100. The drawings, while competent and descriptive are by no means a main attraction but they do show what emerges in the watercolors; that this artist knows how to draw and has developed his techniques in painting out of a solid foundation of study.

The watercolors stopped us in our tracks and made us closely examine the method behind their effectiveness. The breadth of color on Angelini's palette is not great; in fact, the somber tones of cold winter days, the waning hours of twilight and darkened night are all his. But in the composition and choice of emphasis comes compelling drama: the delicate tracery of a branch superimposed on a black tree trunk, a sprinkling of light through a dark valley, or the cast of sunset upon a single roof is enough to speak the piece and touch the viewer with an experience that is recognizable and poignant.

The sense of the dramatic which so appeals to Angelini is the familiar kind which is nature's own. His subjects come from the sudden effects one notices on the way home from work or as one shuts the door at night.

Particularly notable to us for its vitality and what one observer was overheard to call its "magic" is "Twin Pines." In lowering light, the damp depths of a forest give rise to an intense feeling of luminous strength. "Seclusion" has more subtle changes in color and composition, and with beautiful handling of reflections and intriguing details, it more than fulfills its title.

John Angelini is a young New Jersey artist who graduated in 1948 from the School of Fine and Industrial Arts in Newark. He has studied in Italy where he probably was encouraged to take time to consider the details as well as the overall picture of nature. He is the Art Director of the Berles Carton Co. in Paterson and is a member of the New Jersey Watercolor Society, the Allied Artists of America and the Audubon Artists Inc.

Proving that he is not wasting his time, he has won fifty-nine awards since 1957. As an artist of energy and verve with a distinctive technique, he has, at Gallery 100, a show which merits attention.

"Roma 3"

Three of Italy's most renowned contemporary artists will be represented in "Roma 3," a show to be held at McCarter Theatre from November 16 through December 8 under the auspices of the Princeton Art Association.

Abstract oils by Giancarlo Isola and Mario Coppola and sculptures by Angelo Canvari will be shown and offered for sale. The show will come to Princeton direct from Galleria Roma, Chicago, and will move on to Philadelphia on December 9.

A champagne reception for Art Association members and others by invitation will be held on November 16 to open the show.

NASSAU CLUB

For November. Through this month, the Nassau Club will show paintings by Helen Schwartz of Grover's Mill. Mrs. Schwartz has previously shown at McCarter Theatre, Hunterdon County Art Association, the YWCA and Princeton Art Association exhibitions. Her paintings and drawings were part of the Fall 1965 exhibit of the Owl's Head Gallery in New Hope. For several years she has been teaching drawing the High School of Music and Art in New York City and has studied with Gregorio Prestopino, Anthony Toney, Emanuel Romano and Stefan Martin.

Working in geometric forms, she feels out most of her subjects in still life and landscape. While some of the objects, shapes and "segments" in her arrangements of still life appear to be isolated, her "Study With Teapot" is dis-

—Continued on Page 35

GIVE BOOKS
AND Mail Your Overseas Packages NOW!
You Supply The Addressed Labels And We'll Do All The Rest Of The Work For You!
Princeton Book Mart
PALMER SQUARE PARK SHOP
11 Palmer Sq. West
924-1730

"You were never lovelier, my dear, than you are tonight in candlelight..."
Candles from The Country Mouse, of course
The Country Mouse
164 Nassau Street 921-2755
9:30-5:30, Monday through Saturday

Ladies Tailoring and Alterations
MRS. D. M. CARUSO
245 NASSAU STREET 924-0225

Princeton Art Association
Join Now For 1966-1967
Winter Class Session Starts Jan. 9
14 Nassau Street
921-9173
(Weekdays 12:30-2:30)

FRAME BY Gallery 100 PRINCETON, N. J.
100 Nassau Street

QUEENSTOWN SHOP
Custom Framing — Art Supplies — Gallery
Planning On Framing A Favorite For Christmas?
Bring It In Now!
* * * *
CLOSED MONDAYS!
43 South Main St., Pennington
Hours: 10-5 Daily 737-1876

There are all kinds of savings but. . .

do yours benefit your community?

Isn't it worth 50c to you to see our Princeton area developed on a sound, economic basis?

That's the only difference . . . ½ of 1% . . . between the dividends we pay on each $100 of savings and those you may receive from organizations away from "home."

We were organized in 1917 (and are still operated by) Princeton businessmen to loan money for financing home ownership to residents in this area.

Your savings IN Princeton are of benefit TO Princeton! . . . and deposits are insured to $15,000.

Princeton Savings & Loan Association
19 Chambers Street

Christine's Beauty Salon
Permanent Wave Specialists
12 Spring St. 924-0378

Silver Repaired and Plated
Jewelry Repaired
The Silver Shop
59 Palmer Square, West
924-2026

Evening Skirts and Blouses
The French Shop
20 Nassau

Ten Years Ago

The Whole Idea Of A Man Doing Something To Improve His Appearance By Removing The Gray In His Hair Would Have Been Pooh-Poohed!

Whereas, once, it was mainly men in show business who worried about the matter, today more and more men are afraid that gray hair may prove a handicap in getting a new job or in getting advancement within his own company.

Today, youth — and the idea of youth — are in — and men are concerned with maintaining their appearance.

There are many fine products for coloring men's hair now on the market . . . for the man who wants to effect the change from gray to natural color in a hurry (provided he is ready to cope with the question from his friends: "Whatever happened to you?") . . . or for the man who wants to make the change gradually and imperceptibly, over a period of several weeks.

HEADS UP, MEN!

THE *Thorne* PHARMACY
Hightstown Road
Princeton Junction*
No Parking PROBLEMS!
Free Delivery
Easy Parking
*Seconds From The PRR Jct. Station
799-1232
Friendly Service
P.A. Ashton, R.P.
Daily 9 a.m.-9 p.m.
Sundays: 10-1; 6-9

UNUSUAL PROJECT: Geerat Vermey, Princeton student blind since he was 3, has been greatly assisted through use of a raised geological survey map made by the Princeton Unit of Recording for the Blind. With him is Mrs. James Amick, head of a committee experimenting in raised line drawings.

Topics Of The Town

—Continued from Page 32

a guided tour of the University campus. The affair is being held in honor of newcomers and new department members.

AID FOR BLIND STUDENT From Princeton Unit. With the help of the Princeton Unit of Recording for the Blind, Geerat Vermey, a blind student at Princeton University, hopes to earn the University's first combined B. A. degree in biology and geology.

The Princeton Unit has completed a vital and unusual study aid for the blind sophomore: a raised and textured geological survey map of the United States. Raised lines and textures replace the black lines and shadings on conventional maps.

Mr. Vermey has been studying with the help of readers and books transcribed into Braille for several years. He was born in the Netherlands and became blind from glaucoma at the age of 3. When he was 8, his family came to the United States and now lives in Nutley.

The Dutch student reads Braille easily and uses a Braille typewriter as well as an ordinary typewriter in his studies. His parents and his brother have been tireless readers for him. His family has passed many summers reading textbooks to him while he has transcribed them into Braille.

Mussels Collected. Much of the material for his courses has also been prepared for him by the New Jersey Commission for the Blind. Mrs. Wilbur H. York of 42 Montadale Drive recently transcribed a genetics text for him.

Mr. Vermey's studies took him to the Carolinas last summer, where he collected mussels for his statistical study of the mussel population of the Atlantic Coast.

Beside Braille, recordings have also been helpful to the young student. He has also had help from University students who read his assignments to him. However, his need for a geological map presented a new problem.

The need was filled by a special service of the Princeton Unit. Headed by Mrs. James Amick, a committee of volunteers has been experimenting with raised line drawings and now provides supplementary booklets of drawings to accompany recorded science texts.

Charts Drawn On Foil. Charts and maps are enlarged and then drawn on aluminum foil. Precision tools are used to make the lines and textures, and Braille labels are added where necessary.

The Princeton Unit has pioneered in this type of work. Most of the other 15 units now participate in a full-scale program to produce raised line figures.

Working on the project with Mrs. Amick are Mrs. James Schureman, Mrs. Eric Hockings, Mrs. William Frazier and Mrs. Arthur Pardee. They produced more than 1,000 raised drawings for 14 different text books.

The project is an important addition to the Unit's main fuction of reading books onto tape. More than 200 volunteers participate in the Unit's work as readers, monitors, and technical and office assistants.

While the unit welcomes volunteers for all types of work, there is a particularly acute need for monitors in the recording studios, which are maintained at the Unit's headquarters at 100 Stockton Street. Monitors are especially needed for the evenings hours between 7 and 10.

The national organization of Recording for the Blind serves more than 4,000 blind people with free recordings and other types of educational material. Its New York library houses 65,000 copies of 11,000 works

—Continued on page 38

THE BIBLE SPEAKS TO YOU
Listen on Radio To This Week's
Christian Science Program
SUNDAY
WNBC 7:45 A.M.
WFIL 8:15 A.M.
WTTM 5:45 P.M.

Art In Princeton

—Continued from Page 34

tinguished by a containment of movement within the design. A landscape called "Monday Morning On Murray Place" is one we have seen and enjoyed before. Its patches of color and form work together to build a firm composition with nice paint quality.

PRESENT DAY CLUB
Author's Wife Shows. This month the Present Day Club is displaying an exhibition of paintings by Estelle Oldham Faulkner. Mrs. Faulkner is a native of Texas who moved in her childhood to Oxford, Mississippi where in 1929 she married the distinguished author, William Faulkner. She and her husband moved to Charlottesville, Virginia in 1956 and she has continued to live there since the author's death. Mrs. Faulkner's first public exhibition of her paintings was in the Alderman Library of the University of Virginia two years ago.

Mrs. Faulkner's paintings show various influences of Oriental austerity, Impressionism and Semi-Abstraction. She interpreta atmospheric movements, as in "Infinity" and "Red, Black and White Fantasy" which steam with color and vague forms. She also likes the cool quiet greens of a floral motif and the formality of Oriental panels. One landscape in this latter vein is outstanding; a typically composed Chinese scene with mountains and trees is painted so simply that it holds lasting effect.

This exhibition is open from 9 to 5 weekdays and 9 to 12 on November 12 and 19.

BOWDEN'S FIRESIDE SHOP
NEW LOCATION
1731 Nottingham Way
(Opposite the N. J. State Fair Grounds)
(Rt. 33 Trenton)

NEW PHONE NUMBER
586-3344
DAILY 10 A.M. TO 5 P.M.
Mon & Thurs 10 A.M. to 9 P.M.

HUMIDIFICATION
Humidifiers for all homes
Cranbury, N. J. GILBERT A. CHENEY 395-0350

Decorate Your Thanksgiving Table with
Silver or Stainless

H. R. Kalmus
6½ Chambers Street

SCHOOL OF CHARM AND ETIQUETTE
Announces Registration
Adult Study Groups
Ten Sessions
Tuesday 10:00-11:30 a.m. or 8:00-9:30 p.m.
Thursday 10:00-11:30 a.m. or 8:00-9:30 p.m.
For refined women who wish a refresher course on the social graces. Special emphasis on seating arrangements, table setting, buffet and informal dining protocol.
Phone: 883-3003 for appointment
Directress: Mrs. Jeanne Bauman

Have you read this
WARNING TO CHRISTIANS
?

Almost 19 centuries ago, the inspired apostle Paul wrote the following words of warning and admonition to the Christians of Galatia:

I am astonished to find you turning so quickly away from him who called you by grace, and following a different gospel. Not that it is in fact another gospel; only there are persons who unsettle your minds by trying to distort the gospel of Christ. But if anyone, if we ourselves or an angel from heaven, should preach a gospel at variance with the gospel we preached to you, he shall be held outcast. I now repeat what I have said before: If anyone preaches at variance with the gospel which you received, let him be outcast! — Galatians 1:6-9

The Princeton Church of Christ is attempting to teach the gospel of Christ to this area. A special series of lessons on teachings to Christians will be presented next week, November 13 through November 20, at 10:30 a.m. and 6:30 p.m. on Sundays, 7:30 p.m. Monday through Friday, River Road in Princeton. J. Harold Thomas will be the speaker.

PRINCETON CHURCH OF CHRIST
River Road 921-7654
Mr. Ervy Boothe, Minister

More Than 400,000

Public Service Customers Enjoy

The Comforts Of **Automatic Gas Central House Heating**

GO GAS HEAT

Gas Home HEATING
Gas Home COOLING

Sales • Installation • Service

30 and 40 Gallon
Gas - Hot Water
HEATERS
10 and 15 year guarantees

- Quick, Efficient Change-over at Your Convenience
- Convenient Budget Terms

Warm air **Gas** - Fired
FURNACES

- Plenum Chamber
- Tie-in Pipes
- Gas Pipes
- Thermostat
- All Controls
- Shut-off Valve
- Filter
- Cold Air Return
- Electric Work

- Public Service free service
- Public Servie Inspection
- Public Service Survey

•

10 YEAR WARRANTY

•

Old Furnace Removed

De Graaf

Roofing and Engineering Co., Inc.

Our 40th Year In Trenton

1240 Princeton Avenue **Trenton, New Jersey**

(609) 393-2520

Member, Greater Trenton Chamber of Commerce
Member, New Jersey Home Impovement Contractors Association

RIALTO BARBER SHOP
128½ Nassau Street
Appointment Service
Phone 921-8572

Dorothy Couchman
SECRETARIAL SERVICES
Financial Secretary
Room 221, 20 Nassau St.
924-2828

WANT TO MINGLE AND MIX IN '66?
Join the
SINGLETARIANS
The social club for active single people, 25 to 55. Dances, trips, varied activities . . .
Write to P.O. Box 1213P, New Brunswick, N. J. 08903.

- Own excellent brands
- Choice imported and domestic wines
- Party Planning
- Ice
- Glassware Rental
- Free delivery
- Gift Wrapping

Nassau Liquors
Reliability and Service
94 NASSAU ST.
(Opposite Nassau Hall)
Princeton, N. J. 924-0031

Finest Selection In The Area
Imported Holland Bulbs
- Tulips
- Crocus
- Daffodils
- Hyacinths

End-of-Season Clearance
POTTED ROSES
Reg. $3 and $3.50
NOW
2 FOR $4.50

Fine Nursery Stock
Evergreens
Ceramic Pots
Lawn and Garden Supplies
Consultants, Contractors, Landscape Designers
Obal Garden Market, Inc.
Alexander St.
Princeton 452-2401
½ mi south of Faculty Rd.

ATLANTIC CITY WELCOME: Harold Girth of Prospect Plains Road, Cranbury, farm products coordinator for the State Department of Agriculture, was welcomed to the 10th Anniversary Johnson & Johnson Cheese Cupboard in Atlantic City by Brigitte Granpeer, Miss Atlantic City. Johnson & Johnson is a leading supplier of milk filters to the dairy industry. The company served 2,000 pounds of U.S. and Canadian cheeses to the 2,500 delegates at the Cupboard, which was sponsored in conjunction with the Dairy and Food Industrial Exposition.

PEOPLE *In The News*

Thomas B. Michaud, 921 South Olden Avenue, Trenton, Princeton Borough patrolman, is one of the 64 police officers who will graduate Friday from the Municipal Police Class held in Sea Girt. The six-week resident course is conducted by the state police.

Bruce W. Gouldine, son of Mr. and Mrs. William T. Gouldine, Sunset Road, Skillman, is serving as a sonar technician on board the destroyer Davis, which has returned from a seven-month tour with the Seventh Fleet off the coast of Viet Nam. The Davis is currently assigned to the Boston Naval Shipyard.

Phillip B. Smith, son of Mr. and Mrs. Douglas Smith, Route 206, Belle Mead, has returned with the crew of the USS Cacapon to Long Beach, Calif., after seven months of operations in the South China Sea. Seaman Apprentice Smith served as an electronics technician aboard the Cacapon. The ship's job was to refuel other ships of the Seventh Fleet.

Marine Pvt. Bradford J. Penelli, son of Mr. and Mrs. William A. Penelli, 73 Hart Avenue, Hopewell, has completed a course in maintenance and repair of supersonic aircraft at the Marine Corps Air Station at Cherry Point, R. I. Pvt. Penelli studied the functioning of the "Phantom II" jet fighter, which is designed for high-altitude interception.

T. David Seder, son of Mrs Florence W. Seder, 176 Cedar Lane, was commissioned a second lieutenant in the Marine Corps Reserves after graduation from the Officers Candidate Class at the Marine School at Quantico, Va. After a short leave, he will report to Pensacola, Fla., for 18 months of jet flight training.

Jean W. McClelland, daughter of Mr and Mrs. George B. McClelland, 124 Lansing Avenue, Pennington, will present a program of slides on the University of Pennsylvania for Hopewell Valley Regional High School. Miss McClelland's father is a Penn alumnus, and her grandfather was president of the university from 1944 to 1948.

Col. Clyde F. Townsend, Federal City Road, Lawrence Township, has been named director of construction of the Lincoln Center for the Performing Arts in New York. Having supervised the construction of the new Metropolitan Opera House, Col. Townsend will now assume charge of plans for the Julliard School, the last of the Center's six buildings. During the war, Col. Townsend served with the Army Corps of Engineers in the Pacific and in Europe.

Edward J. Nowak, Canal Road, Griggstown, has been elected floor representative to the Columbia University Undergraduate Dormitory Council, which serves as an intermediary between students and faculty. A graduate of Franklin High School in Somerset, Mr Nowak is studying music at Columbia.

Laurinda Lee Good, daughter of Mr. and Mrs. George W Good, 50 Littlebrook Road, has been elected a representative of the Judicial Court at Centenary College for Women, Hackettstown. She is one of the three students in the 345-member class to be chosen for the honor.

Jan A. Rajchman, Lubomyr S. Onyshevych, Kaare Karstad and Rabah A. Shahbaeoder of RCA Laboratories; **Robert Vichnevetsky, Walter Brunner and John C. Strauss** of Electronics Associates and **James K. Randall** of Princeton University are participating in the 1966 Fall Joint Computer Conference being held this week in San Francisco.

Christine Cook, daughter of Mr. and Mrs. Warren B. Cook, Clarksville Road, Princeton Junction, recently attended a tea for students of the Berkeley School in East Orange at the Manor in West Orange. Miss Cook is a graduate of Princeton High School.

—Continued on Page 38

Dr. Sidney M. Hess, 98 Jefferson Road, has been named director of the new section of biochemical pharmacology at the Squibb Institute for Medical Research. Dr. Hess, an honorary professor of agricultural biochemistry at Rutgers University, has served for seven years as a pharmacologist at the National Heart Institute. He has also worked with the Food and Drug Administration.

"Wild"

Stacy's Fun Fur

Sale

Great big news for those hunters who have been stalking the great fashion look of furs, but let the price tags stop them. Our complete collection is now specially priced to clear our floors for holiday merchandise. Stop in today and join the fun.

	were	Sale Price
1 Natural Kit Fox	$595	$399
1 Natural Guanaco	$550	$379
1 Natural Pahmi	$500	$349
1 Dyed Spanish Lamb	$350	$259
1 Smashing Leopard Patterned Rabbit	$265	$179
2 Cat Patterned Rabbit	$175	$139
1 Tiger Patterned Rabbit	$189	$139
1 Zebra Patterned Rabbit	$199	$139
1 Spotted Dyed Rabbit in brown/white	$175	$139
1 Snow Dyed Rabbit	$199	$139
2 Spotted Dyed Rabbit in black/white	$199	$139
3 Leopard Patterned Rabbit	$199	$139
2 Giraffe Patterned Rabbit	$189	$139
1 Haze Gray Rabbit	$160	$129
2 Black Diamond Rabbit	$160	$129
2 Natural Rabbit in gray/white	$160	$129

Use Your Stacy Charge Account, Quick Charge or Lay-Away

Stacy

Fashions Done to Perfection

TOWN SHOP, 18 East State St., Trenton

SUBURBAN SHOP, Lawrence Shopping Center, Rt. 1

T. G. Tagliaferri, Harris Road, Princeton Junction, has been named assistant secretary of the United States Trust Company of New York Mr Tagliaferri is an account executive handling pension funds and institutional endowment funds He is a graduate of the University of Pennsylvania and the University of Chicago

People In The News

Continued from page 37

Paul F. Ford, son of Mr. and Mrs. George C. Ford, 32 Balsam Lane, has enrolled as a freshman in Brown University. Mr. Ford gradnated from Lawrenceville School last June

Gregory S. Seitz, son of Mr and Mrs. George T. Seitz, Clarksville Road, Princeton Junction, has been promoted to Airman First Class in the Air Force. Airman Seitz is a member of the Alaskan Air Command serving at Eielson Air Force Base in Fairbanks as a communications equipment repairman. He is a graduate of Princeton High School.

Raymond Hunt, 301 Nassau Street, was elected president of the New Jersey Modern Language Association at the Association's meeting held last week in Atlantic City. A French teacher at John Witherspoon School, Mr Hunt is now in his third year as a language teacher in Princeton He is a graduate of Montclair State Teachers College and holds a master's degree from Rutgers.

Dr. Herbert Abelson, 137 Loomis Court, vice-president of Opinion Research, will leave this month for Saigon where he will help conduct research for a CBS television broadcast. He also plans to spend several days in Japan discussing Opinion Research studies with Japanese research and advertising agencies.

Dr Abelson joined the research corporation as chief psychologist in 1956 and was named a vice-president in 1962 He also serves as chairman of the board and vice-president of E. L. Reilly Company, a New York firm which specializes in consumer research with children.

Second Lieut. Gary W. Graham, son of Mr. and Mrs George W. Graham, Route 1, Pennington, was honored for outstanding academic performance with a captain's list certificate. Lieut. Graham, who serves with the Marine Corps Reserves, participated in a six-week flight indoctrination program at the Naval Air Station, Pensacola, Fla He was given the award for his high academic average in the program.

Dr. Martin B. Dickson, 24 Stanworth Drive, associate professor of oriental studies at Princeton University, has accepted an invitation from the Shah of Iran to assist in the writing and editing of a definitive history of Iran. Dr. Dickson, an authority on Persian literature and culture, participated in a conference in Tehran last summer which laid the foundation for the long-range undertaking. The noted Iranologist is currently completing a three-volume work on Persian art.

D. Adam Hammer, son of Mr. and Mrs. Thomas Hammer, 67 Locust Lane; and **James L. Severson Jr.**, son of Mr. and Mrs. James L. Severson, 101 Westerly Road, have enrolled as fifth form resident students at Laurelcrest Preparatory School in Bristol, Conn. Hammer was a starter on the varsity soccer team and had three goals to his credit before a leg injury put him out of action. He also serves as copy editor of the school newspaper.

Keith P. Rowan, son of Mr.

Continued on Page 39

Before You Decide . . .

Visit The BETTY WRIGHT SHOP

144 Nassau Street

- Juniors & Misses Apparel
- Gifts

. . . a little department store

MORE HOT WATER LESS COST

WITH A MODERN

OIL POWERED WATER HEATER

THE CHART TELLS THE STORY

METHOD	HOT WATER PRODUCED IN 15 MIN. IN 30 GAL. TANK	REQUIRED TO HEAT 3000 GALLONS OF HOT WATER	AVG. UNIT COST	MONTHLY HOT WATER COST
OIL POWERED UNIT	30 GALS. HOT WATER	24 GALLONS FUEL OIL	15¢ GAL.	$ 3.66
GAS UNIT	8 GALS. HOT WATER	34 THERMS	20¢ THERM.	$ 6.80
ELECTRIC HEATER	5 GALS. HOT WATER	732 KWH	1.5¢ KWH	$10.98

Oil HEAT
COMPLETE HOME COMFORT

GET THE FACTS

CALL YOUR OIL HEAT DEALER OR YOUR MASTER PLUMBER

O.H. C., 1060 BROAD STREET, NEWARK, NEW JERSEY

USED VOLKSWAGENS
Completely Reconditioned
100% Guaranteed
Wide Selection of
Models & Colors
PRINCETON MOTORS
Authorized Volkswagen Dealer
Route 206 (next to Airport)
921-2325

Custom Framing

The Frame Shoppe
All work done on premises
72 Witherspoon Street
Princeton 924-2306

People In The News

—Continued from Page 38

and Mrs. James A. Rowan, 647 Rosedale Road, has been appointed senior associate with Howard Chase Associates, a New York management consulting company. Mr. Rowan will be particularly involved with the company's subsidiary, Research Strategies Corporation. A 1952 graduate of Princeton High School, he was formerly financial communications director for Pepsi-Cola.

Juliette Farkouh, daughter of Mr. and Mrs. Philip Farkouh, 524 Ewing Street; **Susan Mapes**, daughter of Mr. and Mrs. Gordon Mapes, 11 Willow; and **Ann Winters**, daughter of Mr. and Mrs. M. S. Winters, 89 Poe Road, are participating in the production of "Dr. Faustus Under the Lights" by Gertrude Stein at the Theatre Playshop of Beaver College, Glenside, Pa. Miss Farkouh and Miss Mapes are serving on the costume committee and Miss Winters is a member of the chorus.

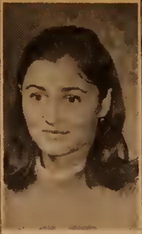

Christy Love, 5 Greenholm, daughter of Mr. and Mrs. Kennett Love, has been chosen for a part in the production of "Blood Wedding" at Bennett College, Millbrook, N.Y. Miss Love, who is majoring in performing arts, will portray the woodcutter in Frederico Garcia Lorca's tragedy.

Bruce Edmonds, son of Mr. and Mrs. Russell Edmonds, Province Line Road, has been elected captain of the freshman soccer team at the University of Pennsylvania. Mr. Edmonds served as captain of the Lawrenceville School team last year. This year, he has scored one goal against Princeton and two against Haverford.

John D. Lane, son of Mr. and Mrs. Howard R. Lane, 17 Witherspoon Street, has arrived in Nepal where he will teach English as a Peace Corps volunteer. An alumnus of the Hun School and Amherst College, Mr. Lane trained for his post in Hawaii. He is the first Peace Corps volunteer to be assigned to the remote town of Baitadi.

Caroll C. Pratt, 123 South Main Street, Pennington, professor of psychology emeritus at Princeton University, spoke on psychology and art education at the annual meeting of the American Society for Aesthetics last week in Santa Fe. Mr. Pratt, on behalf of University President Robert F. Goheen, invited the Society to hold its 1967 meeting in Princeton. Plans are now being made for the three-day session to be held next October.

Lynda Dentz, daughter of Mr. and Mrs. Robert N. Dentz, 277 Snowden Lane, has enrolled as a freshman in Kent State University in Ohio. A Princeton High School graduate, Miss Dentz has pledged Alpha Xi Delta fraternity.

Topics Of The Town

—Continued from Page 35

which are loaned without charge to the blind.

Although the organization's work is coordinated from New York, the individual units are supported entirely by area contributions. Those interested in contributing or volunteering may contact the Princeton Unit headquarters, 921-6534.

TESTING FIRE HYDRANTS

Discolored Water Eliminated. The Princeton Water Company has begun a three-week project of testing and flushing fire hydrants in Borough and Township to make sure that all the hydrants are in sound working condition.

The operation is also designed to remove sediment left in as a result of the peak demands of last summer. Some householders may find their water discolored for a brief period, but water officials say the water will clear in a short time.

Flushing the hydrants is expected to keep from discoloring in the future. A new iron removal facility now being installed in the Harrison Street wells is expected to assure c ear water from that source.

PARK GUIDE OFFERED

To Herrontown Woods. Explorers of the Herrontown Woods Arboretum will be able to observe and interpret natural changes in the woodland with the help of a new guide booklet available without charge at the parking area off Snowden Lane.

The explanatory material is keyed to markers along the park's trails. The guide was sponsored by the Citizens Development Committee and prepared by Richard Kramer of the Rutgers Botany Department.

The park, given to the county by the late Prof. Oswald Veblen and Mrs. Veblen, is administered by the Mercer County Park Commission. Citizens Committee members are Richard Thorsell, Mrs. Alan Carrick, H. Russell Butler Jr., Carl Breuer, William Bretnall and Mrs. Gordon Knox, chairman.

HOW TO COOK

For Christmas. Miss Martha Cox of Public Service will demonstrate Christmas cookery at the monthly meeting of the Ladies' Auxiliary, Engine Company No. 1 next Monday at 7:45 p.m. at the Chestnut Street Firehouse.

The meeting will also include nomination of officers. Refreshments will be served.

FARR HARDWARE
1001 HOUSEHOLD NEEDS
13B Nassau 924-0066

RARITAN AUTO
Autharized Volvo Dealer
248 Woodbridge Ave.
Highland Park

Mm-Mm-Mm!
Fresh Baked Delights For Everyone!
Gingerbread Men
and
Looves of Fresh
Applesauce Spice Cakes
With Raisins
THE VILLAGE BAKERY
2 Gordon Ave., Lawrenceville
To Place Your Orders
Please Call 896-0036

Nine Islands In 2 Weeks!
We don't recommend it as a rest cure — (St. Maartin, St. Kitts, Nevis, Antigua, Martinique, St. Lucia, Barbados, St. Vincent, and Young Island.) — Whew!
But . . . how else could we find all those —
- beautiful beach houses
- charter yachts
- marvelous out-of-the way inns
- luxury resorts

For your next vacation.
The "Island Hoppers"
Mary Webster — Lou Stevens
Kuller Travel 924-2550

Replace Now With The New
GENERAL ELECTRIC GAS - FIRED FURNACE

GO GAS HEAT
DeLuxe 80,000 BTU
$335
INSTALLED
Now on Display at
PUBLIC SERVICE ELECTRIC & GAS CO.
222 E. State St., Trenton, N. J.
G. E. IMPERIAL CAST IRON FURNACE
With Lifetime Warranty—Slightly Higher
INSTALLED SAME DAY ON REPLACEMENTS
WE INSTALL THE COMPLETE JOB — WARM AIR, HOT WATER & STEAM
GAS - AIR CONDITIONING
WE CARRY A COMPLETE LINE OF FURNACES • MATERIALS
HEATING AND COOLING IS OUR BUSINESS — NOT A SIDELINE
• *Immediate Installation* • *Free Estimates* • *Terms*
WILBUR
Visit Our Showroom and Shop — See What Makes The Difference and Save!
SHEET METAL, HEATING & COOLING
• Open Daily & Sun. 8 a.m.-5 p.m. •
27-29 WARD AVE. TRENTON, N.J.
Off N. Olden, Near E. State
DAY or NIGHT
393-5952
NICK PERSICHETTI & SONS
OVER 35 YEARS OF HEATING AND COOLING EXPERIENCE

SPORTING GOODS
ARCHERY — Bows, Field & Hunting Arrows
HUNTING — Guns & Ammunition
FOOTBALLS and Equipment
BASKETBALLS and Equipment
BARBELLS and Weights
ICE SKATES "NO HUNTING" signs
WE ISSUE HUNTING LICENSES
TIGER AUTO STORES, INC.
Use Our X-mas Lay-A-Way Plan
24-26 Witherspoon St. 924-3715

Be Beautifully Bare
Unwanted hair removed easily, quickly, Permanently
by our new
E-Z
Removal System
Legs, Face, Underarms, Arms, Eyebrow Shaping
Artistic Hairdressers
42 Witherspoon 924-4875

GEORGE BATTEN
CONSULTANT ON
FINE ANTIQUES
Appraisals for Probate, Insurance and Division
Established 1927
190 Nassau Street
924-0676

For Your Pool
• Chemicals
• Accessories
• Toys
SYLVAN POOLS
Princeton Shopping Center
921-6166

A. L. LEWIS
means
QUALITY

New Hope, Pa. 18938
215-862-3244, 2436 & 598-2700

Doylestown, Pa. 18901
215-348-8121

Flemington, N. J. 08822
201-783-3619 & 609-397-2500

SAND & GRAVEL
Upper Black Eddy, Pa. 18972
215-983-5123

ROASTED PEANUTS
fresh daily
A fine assortment of
SALTED NUTS
COX'S
180 NASSAU STREET
921 - 9696
Open Until 9:30 P.M.
Sunday 'til 2 P.M.

THE BIG ONE: Fullback Dave Martin (34) jams his way through packed Harvard line just inches into the end zone for winning touchdown. Princeton's 18-14 upset triumph will rank with its greatest victories in nearly a century of football. TOWN TOPICS Photo by Bob Matthews.

SPORTS *In Princeton*

WHAT'S NEW, PUSSYCAT? "Plenty," Tigers Can Say. Propelled into a four-way tie for the Ivy title by one of its most resounding upset victories in nearly a century of football, Princeton will play Yale at New Haven Saturday, firm in the belief that it can stuff the Bulldog into its trophy case just as it did John Harvard. It was, after all, belief in itself — contrary to massed opinion of the public, the press and even the Tiger coaching staff — that enabled the Orange and Black to conquer heavily-favored Harvard, 18 to 14, in Palmer Stadium.

Game-time in the Bowl is 1:45, with upwards of 50,000 expected for the 89th meeting of the two ancient rivals. For stay-at-homes, in addition to the usual radio outlets, the contest will be televised over Channels 6 and 7.

On Friday afternoon as Harvard's plane was preparing to come into Newark Airport from Boston, the landing gear stuck. For 45 minutes, the plane circled until the co-pilot managed to lower the mechanism into place manually and a smooth landing was achieved.

Just 24 hours later, something funny happened to Harvard on its way to an unbeaten season, but there was nothing that Coach John Yovicsin could do to prevent a crash landing of his high-flying machine in Palmer Stadium. Only the band and the cheerleaders survived.

As the man said, you had to see it to believe it, and having seen it, you will believe it for years — like the 17-14 upset of mighty Pennsylvania on Franklin Field in 1946. Or the day that Royce Flippin, whose name wasn't even listed in the program because of a season-long injury, came off the bench at New Haven in 1954 to score all three touchdowns in the 21-14 decision over heavily-favored Yale.

Despite the heroics of fullback Dave Martin (two touchdowns and a personal gain of 125 yards), the upset of Harvard should in all fairness be remembered as a victory that was won up front — by the Princeton offensive and defensive lines. Incredibly, there were four sophomores on the offensive line that repeatedly chopped up the Crimson, which had come into the contest as the league's best on defense, and ranked fifth in the nation in fewest points allowed. Princeton's own defensive platoon was so fired up and turned in such a fine performance that it pared a team which had averaged almost 400 yards and 30 points in its first six games to 207 yards and 14 points. Seven of those were made possible by a recovered fumble in the Princeton end zone.

Actually, if one man should

—Continued on Page 41

Ivy League Forecast

Princeton over Yale. Tigers the more solid.

Harvard over Brown. Bruins can't match Tigers' feat.

Penn over Columbia. On better offense.

Dartmouth over Cornell. Indians have balanced attack.

Last Week

3 Right, 1 Wrong—.750

Record to Date

27 Right, 9 Wrong—.750

OTHER PAPERS will run your classifieds for half price, or for nothing if they do not sell. In TOWN TOPICS, you'll find more ads and better results.

Colman: "The Coaching Staff Doesn't Believe It Yet"

Half an hour after Princeton's totally unexpected upset victory over Harvard, Dick Colman told an SRO press conference in the Caldwell Fieldhouse: "The coaching staff doesn't believe it yet."

Small wonder. Among the unlikely factors contributing to the removal of Harvard from one of the handful of unbeaten teams in the nation were these stunning developments:

● A Princeton passing attack that had sputtered fitfully for a .408 average during the first six games of the season connected for seven of eight — an average of .875.

● Against the team with the best defensive record in the Ivy League, Princeton bettered its average total offense for the season by some 15%. Against a defense which two short short weeks ago was last in the Ivy League, Harvard's productivity was almost 50% below its six-game average.

● Halfbacks Bobby Leo and Vic Gatto had run for a combined total of better than 200 yards in each game while the Crimson was winning its first six for the first time since 1931. Against Princeton's fired-up defense, they totalled just 54 yards.

● Harvard came into the game with a record of 5.8 points allowed per game — fifth best in the nation. Providing the blocking that made the victory possible for Princeton was an interior line consisting of one senior nonletterman, an ex-jayvee and three sophomores.

Colman revealed that numerous Boston newspaper articles praising Harvard's football team to the skies had been pasted up on a Princeton bulletin board as incentive to the Tigers. "One of the headlines," Colman commented dryly, "read, 'Will Bobby Leo Make It in the Pro's?'. Holy smoke," he continued, "our guys wanted to see if he could make it in Palmer Stadium!"

How To Survive

Cary S. Kemmler

A trooper said, "The cause of many bad accidents is the fellow who blocks normal traffic by driving slowly in the fast or left-hand lane. If he were considerate of others and of his own safety he would keep to the right. Even careful drivers will sometimes take the risk of dangerously passing the offending driver. Every time this happens there is the chance of a side-swiping pile-up or a head on collision, and we all know how often it actually happens just by reading the papers. With your column you can render a public service by reminding everyone that slow left-lane driving is tension-creating, accident-causing driving," said the trooper. Please know that we strive to serve you in every way.

Kemmler Buick-Pontiac Co.
Route 206
Princeton Airport, 921-2222

GOOD SERVICE IS OUR BYWORD

. . . we use the most modern equipment when we check your motor. Add that to years of experience in car repair and you'll get peak performance in all kinds of weather.

Nassau St. at Murray Pl. 921-9707

KLINE'S

ESSO SERVICENTER

TURTLENECK SWEATERS
from $15
Turtleneck Shirts $3.95
Varsity Sport Shop
124 Nassau St. 924-7330

16 Flights Daily

Hourly Air Taxi to Newark & Kennedy Airports
Twin Engine Only — Just 25 Minutes
7 A.M. to 11 P.M. For Reservations 609-921-7531
PRINCETON AVIATION
Route 206 — Serving the Princeton Area Business Community

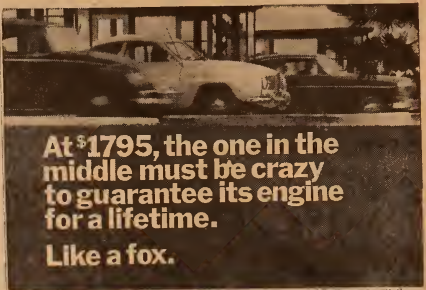

The SAAB "Shrike" engine is guaranteed for the lifetime of the car (while the car is with the original owner). Any SAAB dealer will replace defective parts at no cost, except labor. (And for the first 24 months or 24,000 miles, no cost for labor.)
Prices start at $1795/SAAB
Suggested retail price P.O.E. East Coast. (Slightly higher on West Coast.) Transportation charges, local taxes and dealer's preparation and handling charges additional

MIDDLESEX FOREIGN CARS
318 Townsend Street, New Brunswick, N. J. (201) 247-8769

DURNER'S
Barber Shop
Open Tuesday - Saturday
Closed Monday
6 Palmer Square East

FORER PHARMACY
160 Witherspoon
921-7287

Wheel Chairs
Hospital Beds
Commodes - Waikers
Trusses — Belts

RUTGERS GUN & BOAT CENTER
Alcort Sailfish and Sunfish, Grummon and Starcroft Canoes, plus a complete line of Starcroft boats.
127 Raritan Avenue 15 mi. East of Princeton on Rt. 27, Highland Park N. J. 201-545-4344. Open 10-9.

CLARIDGE
BOURBON
Fifth $3.85
86 proof
Above Exclusive
CLARIDGE WINE & LIQUOR
Princeton Shopping Cen er
924-0657 — 924-5700
FREE DELIVERY

Goin' Somewhere?
CHARTER A BUS!
- Industrial tours
- School Excursions
- Church Groups
- Conventions

41-45 passengers per bus
Air-Conditioned,
Safe, Courteous Drivers
Air Ride Buses
TIGER BUS LINE
92 Nassau St., Princeton
924-1008

CARLOAD SALE
4x8 Pref Panel $3.36
4x7 Pref Panel 2.94
ask for No. 540 & No. 540A

4x8 Sheets Beautiful Heather Panel, prefinished .. $4.64 sheet

	4x7	4x8
Mahog. Natural ..	$2.80	$3.20
Mahog. Lustre Finish	3.22	3.68
Birch Natural	6.30	7.20
Knotty Pine Colonial	6.16	7.04
Cedar Early American	5.88	6.72
Tahitian Brush	4.48	5.12
Walnut Luan	4.34	4.96

Fiberglass Insulation
Economy .... $29.00 M
Semi-Thick .... $40.00 M
Full-Thick .... $50.00 M
6" Thick .... $77.00 M
Loose Rock Wool .... $ 1.26

Shelving Materials
1x12 . 14c L.f. 1x10 . 13c L.f.
1x8 .. 11c L.f. 1x6 .. 9c L.f.

Shutters & Shutterettes
All Sizes To Choose
Armstrong White Ceiling .... $ .09 sq. ft.
Attic Stairways .... $16.95 ea.
Pocket Door Frames $11.45

Mach Lumber Co.
Yard: Etra Road, Route 571
HIGHTSTOWN, N. J.
Phones
609-448-1400; 609-587-6901
Largest Wholesale-Retail Outlet In the State

VITAL RECEPTION: This pass caught by Princeton end Steve Pierce (86) erased 11 yards of 12-yard deficit on big third down play in Tigers' 93-yard drive for winning score.

Sports In Princeton

—Continued from Page 40

be remembered for his heroics, it should be not Martin but Doug James. So versatile that he cannot be spared from his duties as cornerback and, on punt returns, as safetyman, he still had the ability and the energy to spell Dick Bracken at tailback.

In the action-packed third quarter, it was James who passed perfectly to wingback John Bowers for a two-point conversion — a play so valuable that it not only made it possible for Princeton to tie by booting another field goal, but after the Tigers had scored the go-ahead touchdown, represented the additional point that made it impossible for Harvard to earn a last-minute deadlock with a field goal of its own.

Then, in as dramatic a fourth-quarter as Palmer Stadium has ever witnessed, Harvard's fine fullback, Tom Choquette, slammed over right end, needing only two yards for a vital first on the Princeton 16. He was brought down inches short of the necessary distance by cornerback Doug James.

A Come-from-Behind Rally. Shrugging off the fact that its first drive had stalled out when a fumble on the seven forced a field goal attempt that missed, Princeton still was the first to score. Ted Garcia booted a 33-yarder early in the second quarter, a lead that Harvard erased just before the half ended when Bobby Leo fell on a fumble by Vic Gatto a foot inside the end zone.

It was the third quarter that saw Harvard almost break the game open, and then suddenly find itself strictly on the defense as the wheed-up Princetonians grabbed the momentum on a series of three stunning plays. The Crimson drove 63 yards following the kickoff to make the score 14-3 and on the first play from scrimmage after kicking off to Princeton, recovered a Tiger fumble just 19 yards away from another touchdown. Harvard's big chance to win the Ivy tille and finish the season unbeaten was there on a silver platter, but as Yoviesin said after the game, "All season long, we have been a team of opporiunists and this time we just couldn't make the grade."

It was defensive end Larry Stupski who twice shot into the Harvard backfield to throw Gatto and then Ric Zimmerman for losses totalling 22 yards. On the next down, Stupski and others pressured Zimmerman so much that he passed hurriedly, squarely into the hands of Tiger linebacker Jim Kokoskie.

A dozen plays took Princeton 68 yards, Martin diving over the center from two yards out for the TD. When James came in to loft an aerial to Bowers, just inside the end zone, for a two-point conversion, the possibility of a league-shaking upset was in the mind of every Princeton and Harvard partisan alike.

Cliffhangers Aplenty. The Tigers needed the ball to achieve it, and they got it back on the first play of the final quarter. They were, however, 93 yards away from the winning touchdown, and confronting them was a Harvard team that had allowed a stingy 5.8 points a game.

As befits a drama of such scope, there were several cliffhangers in the series of 17 plays that produced the TD. Four times on what the football fraternity knows as "the big down" (third) and once on a do-or-die fourth, Princeton provided the necessary yardage. Martin and Bracken put the ball in motion every time, running 15 plays and passing twice—each time to end Steve Pierce.

It was Martin again for his sixth TD in the last three games. Harvard had six minutes and 18 seconds left in which to preserve its unbeaten status. It was more than ample time, but the Tiger defense was somewhat more

IIE STARS, BOTH WAYS: Senior Doug James, a standout as a cornerback, invaluable as a replacement at tailback, was a major figure in Tigers' triumph over Harvard. He seems a sure bet for All-Ivy.

BIG THREE BATTLE
PRINCETON vs. YALE
Saturday, Nov. 12
Warm Up: 1:30 p.m.
presented by:
Princeton Bank & Trust
Nini Chrysler-Plymouth
Princeton University Store
C. Schmidt & Sons
whwh
1350

Ivy League Football

	W.	L.	Pct.
Princeton	4	1	.800
Cornell	4	1	.800
Dartmouth	4	1	.800
Harvard	4	1	.800
Yale	3	2	.600
Penn	1	4	.200
Brown	0	5	.000
Columbia	0	5	.000

than ample, too, and the drive came to an end on the Princeton 16 when Captain Walt Kozumbo stripped out the interference running before Choquette, and James came in to pin him just short of what Harvard needed to stay alive.

The defeat of an unbeaten Harvard team by Princeton has a parallel that goes back to November 11, 1922. That

—Continued on Page 42

HONEYWELL
ELECTRONIC FILTERS
For All Homes
GILBERT A. CHENEY
Cranbury, N. J. 395-0350

Men's and Boy's
WINTER JACKETS
OVERSHOES
BOOTS
Princeton Army - Navy Store
Reasonable Prices
14½ Witherspoon Street 924-0994

NO MONEY DOWN
Put them on your car today...take months to pay!

AMERICA'S NUMBER ONE WINTER TIRE!

Firestone
Town & Country®
GUARANTEED TO GO THRU ICE, MUD & SNOW OR WE PAY THE TOW
Our guarantee extends to new Firestone Town & Country tires, on drive wheels of passenger cars, for the entire life of the original tread design. Claims paid by dealer or store issuing guarantee certificate. Ask us about local and state laws regarding the use of ice grip studs.

NOW AVAILABLE WITH ICE GRIP STUDS
When icy roads are the problem, Firestone Town & Country tires with ice grip studs really get you going... keep you straight ... and let you stop safely.

OUR POPULAR LOW PRICED SNOW TIRE
Firestone
TRACTIONAIRE WINTER TIRES
2 FOR $25
6 00/6 50-13 Tubeless Blackwall
Plus $3 66 per pair Fed excise tax, sales tax and 2 trade in tires off your car.

*Size	Tubeless Blackwall	Tubeless Whitewall	Fed Ex. Tax Per Pair
6 00/6 50 13	2 for $25	2 for $30	$3.66
7 50-14 (7.75 14)	2 for $32	2 for $37	$4 40
8 00-14 (8 25-14)	2 for $35	2 for $40	$4 72
8.50 14 (8 55 14)	2 for $39	2 for $44	$5.14
6 70-15 (7.75-15)	2 for $32	2 for $37	$4 42
7.10-15 (8 15 15)	2 for $35	2 for $40	$4.70
7 60 15 (8 45-15)	2 for $39	2 for $45	$5 10
8 00 8 20 15 (8 85/9 00 15)	2 for $48	2 for $50	$5 56

All prices plus taxes and 2 trade in tires off your car
* Size listed also replaces size shown in parenthesis.

ALL SEASON PICKUP AND DELIVERY TIRES
Firestone
Town & Country®
TRUCK TIRES
- Dependable starts... safe, sure stops
- Smooth, silent ride
- Rugged 6 ply construction

AS LOW AS
2 FOR $46
Exchange Size 6 00 16 Tube type
Plus $5 36 Fed Excise tax per pair
SIMILAR LOW PRICES ON OTHER SIZES

Priced as shown at Firestone Stores, competitively priced at Firestone Dealers and at all service stations displaying the Firestone sign.

Your **Firestone** Dealer
THE VAN ZANDT TIRE CO.
Only Authorized Firestone Dealer in the Greater Princeton Area
924-4184 586-1070 466-2000
BLAWENBURG, N. J.
Near Corner of Great Road, 5 miles from Princeton
Hours: Monday to Friday, 8 to 6; Saturday 8 to 3

Sports In Princeton

—Continued from Page 41

afternoon, a Crimson eleven that had also won its first six was upset by the Tigers, 10 to 3. It was the Princeton "Team of Destiny," captained by Mel Dickenson and including among its members Harland F "Pink" Baker (who drop-kicked a field goal) and Brad Dinsmore, who booted the extra point. Both of the latter live here today.

SIX IN A ROW AGAIN?

Tigers Have It In Mind. In the long Big Three rivalry, only one team (Princeton) has ever defeated another (Yale) six straight times. The streak was engineered while the late Charlie Caldwell was coach (from 1947 to 1952) and on Saturday, Dick Colman has a chance to match this mark.

Not since their unbeaten team of 1960 walloped the Tigers, 43 to 22, have the Elis won in this series. Two years ago, both colleges went into the game with identical 7-0 records, but Captain Cosmo Iacavazzi led his mates to a 35-14 triumph.

Yale, like Princeton, has been weakened by injuries, losing a promising sophomore quarterback, Brian Dowling, for the season after its second game and, for the next two, very probably another sophomore back, Calvin Hill. The latter had been the Elis' best ball carrier until he suffered a shoulder injury at Penn on Saturday.

QUICK LOOK AT YALE

OFFENSE: Spotty. Lack of consistent scoring punch has kept Elis from making more than two touchdowns against every opponent save Brown and Columbia.

DEFENSE: Two king-size tackles in Captain Bob Greenlee and Glenn Greenberg bulwark the line but secondary has not been impressive.

CHIEF ASSET: Passing quarterback Pete Doherty, who needs three TD passes in final two games to surpass Ron Landeck's one-season Ivy record of 13.

CHIEF PROBLEM: Lack of good running game to balance passing attack.

TYPE OF ATTACK: T with balanced line, split end and flanker back.

Unable to move steadily on the ground, Yale has become the passingest team in the history of the sport at New Haven. Pete Doherty, a reserve quarterback for two years, has taken over for Dowling and already has set both Yale and Ivy records for passes. Five of the latter came against Columbia.

If the Elis win, it will be on Doherty's aerials, for even against a Penn eleven whose defense is far below par, they gained only 78 yards rushing —most of it before Hill was carried off on a stretcher. Early in the season, Princeton had all kinds of trouble with its defense, but indications are that with the line providing the rush of which it is now capable and James, Hayward Gipson and Marty Eichelberger in the secondary, the Tigers will remain generally in control.

The bomb can, of course, beat them, as can Yale—in the same sense that Princeton had the chance to upset Harvard. But now it is the Tigers who are playing solid football, running with sufficient authority that they are able to take charge of the action for long periods of time. Defensively, they are capable of grinding the opposition to a halt, and the combination of these two factors has suddenly combined to give them a shot at a first-place tie in Ivy League action when a short while ago it was a question of whether they would make it to first division.

Too bad someone observed long ago that "a football takes crazy bounces." On second thought, even as an overdone cliche, it still is a particularly apt estimate of Princeton's fascinating form reversal.

PHS LOSES BIG ONE

Notre Dame Here Saturday. Steinert made believers of Princeton High School followers last week.

The Spartans played solid football and more importantly, made no costly errors in posting a 19-0 triumph over PHS. Thus the Little Tigers lost some of their lustre in proportion to that earned by the undefeated Spartans, who now seem to be shooins to win their first mythical Mercer County crown.

TAYLOR FOR THE TACKLE: Tom "Buzz" Taylor (13) throws his 156 pounds into Steinert's hard-running halfback Mike Rakoski and lifts him up with a fine open-field tackle. Other white-shirted Little Tigers rushing up to lend a hand are Rich Volz (82), coming in from behind, Jeff Bullock (44) and Pete Starbuck (61). Solid defeosive plays such as this were true of the Little Tigers all day but costly errors in kicking led to a 19-0 Steinert victory. (Staff Photo)

Although the Steinert loss was a tough one to swallow, especially in that PHS did not play as poorly as the score would indicate, all is not lost. The Blue and White is still a respectable 5-2 — the same record Notre Dame will carry with it when it invades Princeton for the third meeting between the two.

The Irish won both, including last year's frustration when PHS lost an early lead in the final quarter. Walt Porter's club does not, however, appear to be as strong this season. Steinert beat ND by three TDs and two weeks ago Bishop Eustice of Camden trimmed them, 31-6. So the Little Tigers are pointing to this one.

ND Offense Strong "Offensively," commented PHS coach, "Notre Dame is very good — they might even be better than Steinert but defensively they are not as strong. I feel we have just as good a chance against Notre Dame as we did against Steinert, and there's no doubt that we were the equal of Steinert on defense."

One problem that PHS must surmount is injuries. Tom Taylor, defensive standout, sustained a cleat cut over his eyebrow against Steinert which necessitated 14 sutures. He may not play. Mike Pomianoski, who goes both ways at tackle, hurt his ankle and center Craig Donaldson received a painful hip point injury.

"If we don't get Donaldson and Pomianoski back, we'll be hurting," said Wood, "and if Taylor isn't ready it will hurt us on defense." The kickoff is set for 2 p.m.

Under alternately sunny and leaden skies against home-team Steinert, PHS made a king-size error before the game was more than a few minutes old. It seemed to set the tempo for the rest of the afternoon and the feeling that this wasn't going to be Princeton's day.

After receiving the opening kickoff, PHS still needed two yards after three running plays and Matt Alexander went back to punt. The pass from center was high. Alexander retreated and caught it and seemed still to have time to get it off. However, he hesitated. Then he decided to run and at the last moment tried to throw the ball.

The latter cost the Blue and White five yards for intentional grounding and the ball wound up on the PHS nine. Two plays

—Continued on Page 44

London Fog Maincoats
are *Washable!*
Harry Ballot Co.
20 Nassau Street 924-0451

YOUR TOTAL COMFORT—OUR ONLY BUSINESS
FUEL OILS – SERVICE – INSTALLATIONS
Heating and Air Conditioning Equipment
For Your Year-Round Comfort
• Complete Heating Systems • Boiler Replacements
• Oil Fired Water Heaters • Humidifiers For All Systems • Electronic Air Cleaners
For Prompt Service — Installation — Estimates
Call
NASSAU OIL
Distributor AMERICAN Products
800 State Rd., Princeton 924-3530

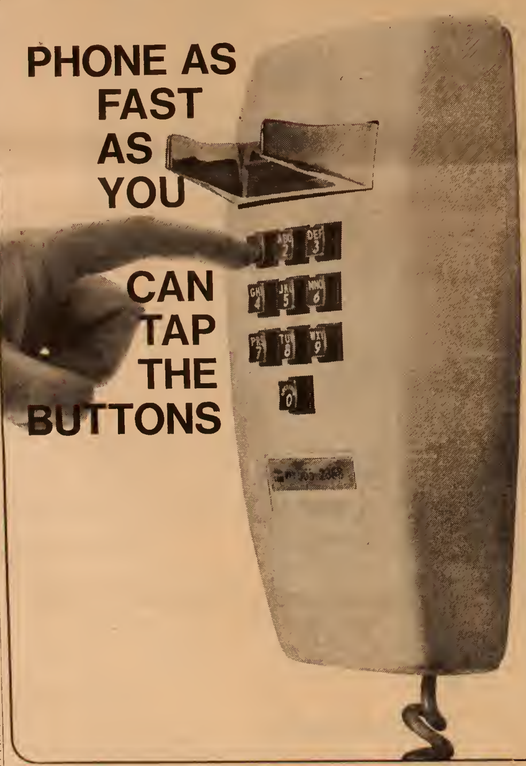

It's the Touch-Tone® push-button phone—the amazing new advance in telephoning. As you tap the buttons, musical notes trigger electronic impulses that speed your connection. "Dialing" time is cut in half.

Add only $1.50 per month to your regular telephone charges plus a one-time connection charge, and you're enjoying Touch-Tone service on your residence line—including Touch-Tone service on *all* extensions. Business rates are slightly higher. Choose from a variety of colors and styles. To order just call your Telephone Business Office.

Touch-Tone service is now available to most customers in this area.

New Jersey Bell

BROPHY'S
FINE SHOES
Palmer Square

FRANKLIN PARK MARINE SUPPLY
Hwy. 27 297-1680
(ADJ. KENDALL PK. SHPG. CTR.)
Boats, Motors, Trailers

CLEAROSE STUDIO
Estab. 1931
Portraits of Character
Babies' & Children's Sittings a Specialty
Passports & Commercial Photography
148 Nassau St. 924-1620

PARKWAY NURSING HOME
— One of the Most Modern and Completely Equipped —
For Convalescents, Aged and Chronically Ill.
* 24 Hour Nursing Care * Air Conditioning
* Physical Therapy * Special Diets
Your Inspection Cordially Invited.
Convenient to Princeton.
1201 Parkway Ave. (Ewing Township), Trenton, N. J.
882-6900
Licensed by State of N.J.

PREVENT WINTER DAMAGE
Protect Your Plants
with
Burlap and Wilt-Pruf
* * *
MULCHES
PEAT MOSS PINE BARK
Don't Forget The Birds This Winter!
Bird Seed Suet Bird Feeders
Rosedale Mills
PRINCETON
274 Alexander St.
924-0134
PENNINGTON
Rte. 69 & W. Delaware
737-2008
We Gladly Deliver!

REDDING'S
Plumbing Heating Roofing
Air Conditioning Modernization
GO GAS HEAT
For Prompt Service Call
924-0166
234 Nassau St. Princeton, N. J.

CORSON'S HOME-CRETE
READY-TO-USE CONCRETE AND MORTAR MIXES IN A BAG
For Every Building and Repair Use
HOME-CRETE Mortar Mix
HOME-CRETE Sand Mix
HOME-CRETE Gravel Mix
No Dry Mixing Needed— Just Add Water
THE PROFESSIONAL TOUCH FOR ALL CONCRETE AND MORTAR JOBS
A PRODUCT OF G. & W. H. CORSON
G. & W. H. CORSON
AMERICA'S OLDEST MORTAR MATERIALS MANUFACTURER
Grover Lumber
194 Alexander Street
924-0041

BOWL GAMES VS. PLAYOFF: Nicholas Bartolino (left) and his brother, Alex, both support the contention of Duffy Daugherty, Michigan State coach, that an eight-team playoff would be more accurate than bowl games in determining the nation's No. 1 college football team. (Staff Photo)

Question of the Week

Question: Instead of bowl games, coach Duffy Daugherty of Michigan State suggests an eight-team elimination playoff similar to the NCAA National Baseball Tournament — to determine the No. 1 college football team. What is your reaction?

Where asked: PHS-Steinert game.

Nicholas Bartolino, 8 Tee Ar Place, county adjuster: Actually, I think it would be the fairest way of picking the No. 1 football team in the country. The supposed No. 1 team could have an off day on a particular afternoon and be eliminated, but if it had a chance to play more than one game, then it would give a truer picture, I feel, of the top team. Teams have good days and bad days.

Alex Bartolini, 57 Tulane Street, electrician: I agree with him 100%. It's the only true way to determine a national champion because conflicting schedules don't allow the top teams to play each other. Another important point is pro football extends so far into the season, people are settling down to watch that — why not extend a playoff into the middle of December? People are becoming football-minded toward the end of the season and then it's all over.

Charles Cirullo, 34 Humbert Street, employee, Van Nostrand book publisher: I think all you have to do is take the No. 1 and No. 2 teams in the country and put them in a bowl game. I don't think it's necessary to have a playoff.

Tim Smith, student at Trenton State College: I'd be in favor of it because there wouldn't be any doubt in anybody's mind. Some people place more emphasis on some bowl games than others and here there wouldn't be any question.

Ed McEwen, 161 John Street, machine operator, GM: Really, I don't think it's necessary to find out the top team in the country. An eight-team elimination playoff would take too much time. It would be nice to find out but this would really put too much of a burden on the players' studies. It would take almost a month.

Rich Mallam, Rider College student: I'd be in favor of a playoff instead of bowl games because it would truly determine a national champion.

Peter Rogers, 345 Ewing Street, state employee: I don't think it would be a good idea because it would mean too many games. Most teams play a nine-game schedule during the regular season. If you add three or four more, like in basketball, a team would have to play 12 games or more to become national champion. It would become more professional. I disagree. I think it should be kept on a college level.

Michael Kovacs, Hamilton Township, Board of Education: I feel it's a good idea myself; I think you would get a truer picture of the worth of the outstanding teams. It would be more accurate to get the top teams in a playoff so the people can see how they stack up against each other.

Thomas Lechner, Skillman, PHS student and statistics compiler for the Little Tigers: I like the idea, I think it's great . . . polls rate them . . . they never play each other . . . it would be more accurate, but I think a playoff would take too long.

Francis Brooks, Trenton, fireman: I would go along with that. I think this is good. It would mean about four more games for the people to see and I think it would be fairer.

Charles Harrison, Lawrence Township, lab technician, Princeton Plasma Physics: I don't think it would be right, in a way. It would take a while to get the games played off; I think it would take too much time. I feel the schedule is hard enough and long enough as it is. The players go to college to get an education, not to spend all their time on a football field.

Robert James, 2 Evelyn Place: I think it is the only way of determining a true national champion but there would be a lot of problems that would have to be overcome. The weather would be a factor; you'd get into January and winter weather. I feel that the present way of having the wire services determining a national champion isn't fair. There are no intersectional games — Alabama doesn't play Michigan State and so on. A playoff is the only way. It would be good if we could get it.

Hugh Maguire, Hamilton Township, tax collector: I'd like to see that; it would be more interesting. It would give a team that had an off day a chance to come back and create a whole lot of interest.

SEND YOUR CHILDREN a subscription to TOWN TOPICS while they are at school or college Now until June, only $3. Payment in advance, please. P.O. Box 664, Princeton. 9-1-tf

BOHREN'S
MOVING & STORAGE
452-2200

Buxton's dairy bar

LAWRENCEVILLE-PENNINGTON RD. (RT.546) · Phone TW 6-1807

PRINCETON YOUTH EMPLOYMENT SERVICE
MONDAY-THURSDAY, 1:00 TO 5:00 P.M.
CALL 924-5841
120 John Street (2nd Floor)

SHIP AND PLANE BOOKINGS
CRUISES, EUROPEAN TOURS, WESTERN TOURS
Authorized and Bonded Agency . . . . . . Est. 1947
KULLER TRAVEL
108 Nassau "Opposite Nassau Hall" 924-2550

Home Of One-Stop
BROWSE-ABILITY
ELECTRIC RUG SHAMPOOER
Rental fee $1.00
½-gal. Liquid Shampoo $2.98
GENERAL ELECTRIC
Vacuum cleaners from $31.87
Floor Polishers from $22.98
Last Call For Bulbs
Tulip - Daffodil - Crocus
RORER'S Hardware, Inc.
Open Friday evenings til 8
31 W. Broad St., Hopewell
Free Princeton Delivery 466-0039

Power train warranted for 2 years or 24,000 miles
Saab sails through when others slow up, give up, get stuck. Water or sand . . . rain or mud . . . snow or ice . . . there's no skidding, slipping, stalling. Three good reasons: Front-wheel drive. Up-front engine. Splash-pan underneath.
the longer, lovelier, livelier
SAAB
COLEMAN BUICK OPEL SAAB
1060 Spruce St., Trenton 695-5425

Sports In Princeton

—Continued from Page 42

later, Gary Hobman, Steinert's outstanding quarterback and leading scorer in the county, swept right end to score.

PHS almost came right back. Jeff Bullock returned Steinert's punt 64 yards to the 35. Tom Yoder got a first down on the 22 but here the attack stalled. Had Princeton been able to score, it probably would have gone ahead 7-6 on the strength of Keith Conover's kicking.

Steinert Gets 2nd Break. Again, a sizeable "break" gave Steinert a second TD with 21 seconds remaining in the half. After an interception and a personal foul on John Milchansoki, Steinert had possession on the PHS 16. Hohman fired once and missed. A second was short and Jeff Bullock, in trying for a certain interception, tipped the ball instead and it fell complete into the hands of Steinert's Jim Patitucci.

Said Wood, "As much as one tries to prepare, these things happen. They're part of the game."

Later, after viewing the films, Wood said that "they look better than the game itself. Our offense overall and our blocking was better than in the Asbury game." PHS had won that one the week before, 37-0.

The defense was good, too. What hurt the visitors was a poor day at passing — only one short completion all day and that nullified by a penalty — and a horrendous day kicking and centering the ball.

The whole issue became academic when Steinert blocked another Alexander punt in the final quarter and recovered it for the third TD.

"Steinert didn't make mistakes," Wood pointed out." "Their quarterback and their halfback are really good, there's no question about it." The victory was Steinert's first ever over PHS.

PDS ROUTS JAYVEES

Claghorn Scores 5 TDs. Princeton Day School halfback John Claghorn had a field day and the Hun School jayvee team had a dismal day in their meeting Friday. Claghorn ran the opening kickoff 85 yards for six points and went on to score four more touchdowns as he led PDS to a 48-0 rout.

The win was Princeton Day's fifth in a row and fourth shutout. On Wednesday, the Blue and White traveled to Hightstown with the intention of making Peddie's jayvee squad its sixth straight victim.

Before the contest, PDS coach Dan Barren reported he was worried about his boys having a let down after being sky high for Hun. "Peddle," he said, "has a 22-member jayvee squad — all sophomores and juniors — so they can't be too bad."

Speaking about his team's surprisingly easy conquest of Hun, Barren said: "We were surprised; we didn't think they would be that easy."

As is often the case in such games, PDS could do nothing wrong and Hun committed mistakes which ended in gift touchdowns for the Great Road visitors. Hun never quite recovered from the shock of Claghorn's 85-yard return and by the second half was badly demoralized.

Claghorn followed his opening heroics with a 30-yard end run in the first period and a five-yard plunge and 35-yard sweep in the second. A 25-yard scoring pass from Bill Rigot in the final period ran his total to five.

In between, sophomore Craig Page returned on intercepted Hun pass 35 yards and Rigot swept end for 15. Fullback Sandy Wandelt, a standout on defense with 13 tackles, averaged eight yards a carry.

In addition to Wandelt, Barren cited three others for their defensive play. Freshman Eric Heggen, playing his first game as defensive quarterback, made seven tackles, while another freshman, Chris Mislow, playing his first game as defensive tackle, accounted for nine. Sophomore Keith Bash, a defensive guard, was credited with eight.

In all, PDS compiled 246 yards rushing and 48 passing on Rigot's three completions in seven attempts. Next year, it might be a different story for the onrushing PDS squad. PDS will open its season against the Hun varsity on September 30.

THE BEST NUMBER to call for classified advertising is 924-2200

The Orient Shop
Oriental Gift Specialties
15 Witherspoon St.
924-5438

RENT A NEW 1966 CAR
$3 95*
plus 6¢ per mile
This price includes automatic transmission, power steering, radio and heater, $1,000,000 liability, $100 deductible collision, comprehensive, fire, theft and maintenance.
*12 hour day — 24 hours $5.95
MUSTANG available $495 plus 6¢ per mile
PHONE
TRENTON 392-4181
PRINCETON .. 921-7583
biddle
CAR/TRUCK RENTALS
19 HEIL AVENUE, TRENTON, N. J.

Hockey Sessions Set

Skating sessions for the Nassau Hockey League have been scheduled for Saturday mornings from 9 to 11, beginning December 3, at the new Princeton Day School Rink.

The league is open to all boys from 6 to 13. Beginners wishing to learn basic hockey skills are welcome. Games between teams in the various age groups will be scheduled.

Membership will be limited to 64 during the league's first year. Applications have already been received, and those interested should apply as soon as possible. Information sheets and applications may be obtained from Thomas J. Raser, 362 Dodds Lane.

NJSIAA LIST CHANGES

Area Schools Affected. Three Princeton area schools are among the 37 throughout the state affected by group classification changes announced by the New Jersey State Interscholastic Athletic Association.

Princeton Day School is one of four new independent schools, as membership in NJSIAA has increased to a new high of 339. Brand new Lawrence is one of five new high schools; when it has a senior class next year, it will be classified in Central Jersey, Group 1.

Hopewell Valley Regional High Shcool, located in Pennington, will advance from Group 1 to Group 2. Nearby Freehold and Franklin Township will be elevated from Group 3 to Group 4 — the latter the level of Princeton High School.

All public high schools are grouped into one of four levels based on the enrollment of male students. The smallest schools are classed as Group 1. on up to Group 4, the largest.

Asbury Park, an opponent this season of PHS, is one of five long-time Group 4 schools that have dropped to Group 3. Listings for the present year find 76 schools in Group 4 78 in Group 3, 57 in Group 2, and 63 in Group 1.

HUN BOWS AGAIN

George School Next. For the Hun football team, Friday's contest with Pingry followed a familiar pattern: squandered opportunities resulting in another defeat—its sixth. It has yet to win this season, in which only two games remain.

Hun will try to salvage what little remains when it journeys to Newtown, Pa. Saturday for a Penn-Jersey League game with George School. Even the satisfaction of having a say in who will wear the League crown this fall has been denied Hun. Perkiomen, the defending champion is 5-0 in league competition and Hun coach Hawley Waterman observed, "I don't see how anybody can catch them."

Like Hun, George School is out of contention, having lost to Perkiomen and Friends Central. However those were its only two setbacks, and unless Hun can generate a sustained offense for the first time, it seems likely that George will send it home with another loss. The game will start at 2:30.

Against once-defeated Pingry, Hun penetrated within the home team's five-yard stripe on four occassions. Four times Hun was thrown back.

"We had them and we left them off the hook," said Waterman. "We were by far the better team in the first half; we got as close as the two and still couldn't go over. Pingry was very good on goal line defence."

Had Hun not made one defensive lapse on a Pingry trap play up the middle, the half would have ended 0-0, instead of Pingry, 6-0. Hun drew even at 6-6 when halfback Mark Short took the opening kickoff of the second half and raced 92 yards for Hun's only score. A run for the extra point fell short.

Again in the third quarter Hun drove to the Pingry two. A fumble killed this opportunity. As late as three minutes to go it was still, 12-6, but Pingry picked off a Hun pass for another TD to make it a 19-6 final.

MATTHEWS WINS AGAIN

To Extend League Lead. League-leading Matthews Construction Company emerged unbeaten from its third Midget Football contest last Sunday, coming from behind in the last minute of play to edge Princeton Fuel Oil, 19-14. In the other game of the double-header, Nassau Conover Motors overpowered the University Store, 12-7.

Dave Lichenstein scored the last-minute touchdown which upset Princeton Fuel, as well as an earlier Matthews tally. Teammate Jack Petrone accounted for seven points and led the ground attack, gaining 131 yards, including a 78-yard punt runback.

Daryl Boone carried for the first Princeton Fuel touchdown, and Joe Bolster caught a pass for the second tally. Dave Black and Ray Richards scored the points after touchdown.

Kevin Tylus accounted for the entire Nassau Conover score, carrying for two touchdowns. Tylus' rushing gain was 72 yards. Joe Moffo scored the University Store's lone touchdown and caught three passes, while Joe McGuinn, who ran for a total of 84 yards, accounted for the extra point.

The final double-header of the season will be held Sunday on the high school field. In the first game at 1, the University Store will confront Princeton Fuel. At 2, Nassau Conover will have an opportunity to tie unbeaten Matthews for the league laurels.

The league standings are as follows:

	W.	L.	Pct.
Matthews Const.	3	0	1 000
Nassau Conover	2	1	.667
Princeton Fuel	1	2	.333
University Store	0	3	.000

BASKETBALL SET

To Begin Saturday. The first session of the Recreation Department's basketball program will be held Saturday at the Community Park School. The first session, from 9 a.m. to 10:30, will be for boys in grades 4 through 8, and the second, from 10.30 to noon, will be open to boys in grades 9 through 12.

The first few weekly sessions will be devoted to instruction and free play. On January 7, leagues will be formed and competition will begin. No sessions will be held on November 26, December 24 and December 31 because of the holidays.

The program will be directed by Tom Murray, the high school's physical education director. Registration will be held at 9 on Saturday. Those wishing further information should call the Recreation Department office, 924-9480.

BOWLING NOTES

Lucey Rolls 269. Rolling in the B League, Jack Lucey last week fashioned the high single game of the season, a 269. That was 102 pointe better than his second game of 167 which coupled with an opening 188 gave him a 624 series.

Other high single games were rolled by John Balestrieri, 247;; Harry Kahny, 236; Frank Deineso, 235; Alfred Petrillo, 222; Joe Rietano, 214; and Bud Fowler, 213.

Team standings are tight. Leo's Gulf and Ivy Inn are tied for first with 32 wins. In second place, all even with 30 points each, are Princeton Inn, Nassau Del and Princetown Del. Two more have 28 points.

Norm Brown scattered pins for the week's highest series, a 667 on games of 224, 209, 234, while working in the Three-Man Classic Loop. Bud Fowler bad a 224, Frank Delneso a 222 and Guido Zinetti, 211-210. Dick Wyckoff rolled 210-201.

Colonial Restaurant leads the pack with 16 wins. Farr Hardware has 15, Decker's Dairy 14, and Procaccini Construction and Turney Motors both 13.

Competition is extra keen in the Nassau League where three points separate the top seven teams. Three are deadlocked in first place with 32 points—Tiger Garage, Reformers, and Cifelli Electric. Grover Lumber is one behind. First Aid and Princeton Aviation both two points back and Ben's Auto Body, three.

Scores dipped somewhat with Mike DiDonato's 220 the highest. Others: Alfred Tocco, 212; Al Spencer, 211; Bob Cifelli, 209; Rich Penelli, 206; and Rudy Schutz 206203.

Helen Tamasi turned in another fine performance in the Business Women's League, a 196 (529), followed by Lillian Burrough 189-173 (523), Sarah Huneycutt, 184; Diane Fowler, 180, and Irene Boccanfuso, 170. Marge Davison converted the 2-7 and 5-10 splits, the latter also mastered by Betty Pirone and Peg Ranallo.

Irene's Day Nursery is a comfortable 12 points ahead of Jefferson Plumbing, 50 to 38. MacKenzie Realty, Bucci Builders and Princeton Taxi all have 32.

A 234 by Jack Zinsmister in the Tri-County Firemen's division was the top single game fashioned by the firemen. Jack followed with a 199-160 for 593. Bill Davall had 175-189-233 (597) and Bip Davison a 182-192-203 (577). In single games, Ken Luck was high with 223. Scores then dipped to a 206 by John Fitzpatrick.

Princeton No. 1 leads all others with 36 points. Trailing are Princeton Junction, Mercer No. 3 and Lawrenceville, both 30, and three tied at 28.

A COMPLETE LINE OF
FINE DAIRY PRODUCTS
ROCKWOOD DAIRY, Inc.
Foot of University Place
924-1200

Hunting Season's Here!

So repair your worn gun cases and boots NOW!
John's Shoe Repair
18 Tulane 924-5596

Ford
RENT-A-CAR
SYSTEM
A NEW FORD
For as Low as
$6 Per Day...
KEATS
Auto Rental, Inc.
1751 N. Olden Avenue
Trenton, New Jersey
883-3400

1 Hour of Entertainment for less than one penny: What a Bargain!

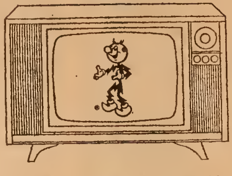
Electricity is still an exceptional bargain! While the cost of living has gone up 121% in the last 25 years—the average unit cost of electricity has gone down 44%.* You can rely on a dependable low-cost power supply—to help you Live Better Electrically!
*Rate reductions and increased use have made this possible.
PUBLIC SERVICE ELECTRIC AND GAS COMPANY

JULIUS H. GROSS

INTERIOR — EXTERIOR PAINTING • PAPER HANGING

Estimates Free

Professional Painting Pays in Many Ways!

Princeton — 924-1474 — Hopewell

A Wee Word To the Cany

You can save up to $5.50 per load with our coin-op. dry cleaning.

8 lbs. only

$2.50

COIN WASH

259 Nassau St.

(On driveway behind Viking Furniture)

"Your next step should be . . ."

a visit to NORTHGATE APARTMENTS!

Gateway to Philadelphia & New York

NORTHGATE APARTMENTS

Princeton-Hightstown Road at One Mile Road
Opposite McGraw-Hill

Approximately 9 Minutes from Princeton Junction RR Station and less from N.J. Turnpike Exit #8

1 and 2 BEDROOM APARTMENTS

Suburban living at its finest!

See These Luxury Features

- Lovely Kitchen with Breakfast Area
- Luxurious Oversized Bathroom
- Master TV Antenna System
- Two Fedders Air Conditioners furnished
- Individually controlled Thermostats with Hot Water Baseboard Heating
- Plus many, many other luxury features!

Model Apartment Open Daily 11 A.M. to 6 P.M.
Phone (609) 448-5935

R. C. REINHOLD CO., Realtors

Leasing and Managing Agents

333 West State Street, Trenton, N. J.

Phone (609) 394-8118

PEUGOT, 1960, for sale. Four door sedan, sun roof, needs some work. Good value at $100. Call nine to five week-days. 921-2837 11-3-2t

THE LIVING ROOM — delightful country bar, open fireplace, cocktails before-after dining. Fine food. Peacock Inn, 20 Bayard Lane.

FOR RENT SUBURBAN four room bungalow, furnished, suitable for one male only or couple. Call 448-2463. 11-3-tf

FINE FOOD'S THE SAME — but new Colonial decor and furnishings enhance your dining at Peacock Inn, 20 Bayard Lane.

ROOM FOR RENT: Female preferred. Call 799-1305. 11-3-2t

ATTENTION: PHYSICIANS & BIOCHEMISTS. Save valuable time in areas of literature searches and grant proposal write-ups. Experienced. M A in Biochemistry. References provided. Tel.: 924-9238 after 8 p.m. 11-3-2t

SWEDISH MASSAGE STUDIO

130 Nassau Street 924-2167

SAILBOAT FOR SALE: 14 foot fiberglass, flat hull, 85 square foot sail, $215. 921-6091 after six.

FOR SALE: Camera, Canon F X, SLR, 35 mm, excellent condition with 50 mm 1.8 lens and 135 mm 2.5 telephoto lens; ;built in CDS light meter, etc. New price $410. $280 or best offer. Call 924-7431. 11-3-2t

Schwinn and Raleigh
New and Used Bicycles
Sales, Service
Part and Repairs
KOPP'S CYCLE
14 John St. (Opp. University)
924-1052
12-30-tf

THREE LARGE ROOMS, 1½ baths, two storage rooms, garage, on beautiful farm, near shopping. 359-6450.

NIKKOR-AUTO 200 mm. F4 Lens Perf. Cond. $140. ROLLEIFLEX w. F2.8 Planar lens, Light meter, case, sunshade, film, all exc. cond. $135. 924-0612 evenings.

FOR RENT: Spacious one bedroom apartment adjacent to University, $125 a month. Please call K. M. Light Real Estate, Broker, 924-3822.

TV, RECLINER, BRAIDED RUG: 21" RCA Television, $25; brown leather recliner, $35; 9x12 brown braided rug, $25. 799-0227.

PIANO TUNING

Expert piano tuning, regulation and repair. Reasonably priced.

Kenneth R. Webster
896-0528
6-16-tf

FRENCH TUTORING: Adults or children, beginners or advanced by Paris born teacher. Individuals or groups. 921-7242. 6-11-tf

FIREPLACE LOGS FOR SALE: Well-seasoned and delivered. Call 466-1080 after six p.m. 11-10-2t

1964 DODGE POLARA 500 convertible for sale. Still under manufacturers warranty. Under 33,000 miles, automatic transmission, R & H, power steering, snow tires. 924-0291. 11-3-tf

NEED SHELVING? We have pine or redwood shelving from 15c a linear foot, for all your shelving needs. All kinds of K.V. shelf-brackets are in stock, too. The Building Center, Princeton Junction, 799-1500.

DID YOU KNOW

That We Clean Some of the Most Unusual Things?

- Lamp shades
- Needlepoint and petit point
- Fabric covered shoes
- Stuffed animals and dolls
- Pillows
- Tapestry
- Leather articles (clean and dye)
- Pocketbooks and evening bags
- Cloth-type museum pieces
- Afghans
- Tyrolean shorts
- Berets
- Banners and Flags
- Sleeping bags
- Upholstered furniture
- Yes, even your great grandmother's wedding dress.

Verbeyst SINCE 1899

Tulane St. 924-0899

Free Delivery

Princeton's First and Finest Dry Cleaner

BOOKKEEPER/FULL CHARGE

CLERK TYPIST/

BOOKKEEPER TRAINEE

Two positions open Accounting Department at Princeton corporate headquarters nationally recognized firm of data processing consultants.

Bookkeeper: take charge full set of books through general ledger. Some cost accounting experience helpful.

Assistant/Trainee: prefer recent high school graduate with some bookkeeping course work and ability to work with figures. Bookkeeping job experience not required.

Applicants may send resume stating date and place of birth; education; professional references and experience; salary desired to

APPLIED DATA RESEARCH, INC.
Route 206 Center
Princeton, N. J. 08540
11-3-tf

CLASSIFIED ADS
PAGES 17-24, 45-51

BOROUGH HOUSE

for sale

Attractive, bi-level, five bedroom Colonial. Large living room, dining room, spacious, modern kitchen rec. room with fireplace, two baths and powder room, two car garage. Prospect Street area. Price in Mid 40s. Call for appointment after 5 p.m. 924-2820.

11-3-3t

FOR SALE: Two apartment house on Route 27. Five miles north of Princeton on bus line. Call for details, 924-6490. 8-4-tf

APARTMEMNT: Four rooms and bath, near Campus. Call 924-1996. 11-3-tf

PROFESSOR DESIRES FURNISHED 5 ROOM APARTMENT, Princeton-Lawrence area. Bachelor, no pets. Call 883-0319 after six p m. 11-3-2t

"LUNCHEON IS SERVED" to be held Tuesday, Nov. 15, 1966 at 1 p.m., Hopewell Presbyterian Church to benefit Hopewell Presbyterian Church Nursery School. Tickets on sale, 466-1839 or 466-2032. $1.25 per person. Babysitting provided. 11-3-2t

FIFTEEN MINUTES FROM PRINCETON — A beautiful four bedroom Colonial home located on a quiet acre in Hillsborough. Large eat-in kitchen with natural wood cabinets and dishwasher. Separate dining room, panelled family room and large living room. Two and one-half baths including private bath and dressing room with walk-in closet off master bedroom. First floor laundry room, two-car garage and full basement. A quality home at a reasonable price $32,500. Call owner for appointment: 201-359-3493 11-3-4t

HOUSE FOR RENT: 4 to 6 months rental—modern, attractively furnished, 2 bedrooms, good neighborhood, 8 miles north of Princeton, very reasonable rent. 201-359-5792 11-10-tf

3 ELECTRIC OFFICE TYPEWRITERS, 2 IBM's, 1 Royal, 3 years old. 586-7948.

TWO WAITRESSES WANTED, good tips, evenings only, dependable. Apply in person only. The Grotto Restaurant, 16 Witherspoon St, Princeton, N. J.

THINKING OF FLORIDA?

House for sale — perfect for small family, winter or retirement home, in long-established residential community in heart of lake/ridge country. Two bedrooms, living room with fireplace, dining room, bath, kitchen, two jalousied porches. Sits on an ample acre high above nine-mile lake. Nice tropical planting. Extremely low taxes, modest sale price to settle estate.

Write Box W-28, Town Topics.

10-13-tf

MANUSCRIPT AND THESIS typing. Rates by hour or by page. One day service on short manuscripts. Call Mrs. Schiavone, 452-2331. 11-10-3t

THE COUNTRY CORNER CRANBURY REALTY CO.

68 South Main Street
Cranbury, N J.

Licensed Real Estate Broker

395-0736 — 395-0350

Formal Wear for Rent or Sale

PRINCETON Clothing Company

17 Witherspoon St. 924-0704

Full line Dutch Boy Paint
Hardware & Housewares
Mon., Tues., Thurs., Fri.
8:15 a.m.-8 p.m.
Wed. & Sat.
8:15 a.m.-6 p.m.

THE THREE BROOKS
Rt. 27 ¼ mile north of Kingston
Telephone 921-6275

Muentener & Hartpence Builders Inc.

HOPEWELL 466-0856 — LAMBERTVILLE 397-0355

Custom Homes — Remodeling — Alterations

Guaranteed Workmanship

Two-Story Colonial

Recently Completed Hip Roof Colonial

- 21'x15' living room
- Kitchen with breakfast area
- 13'x12' dining room
- Paneled den, fireplace, bow window and seat
- Four over-sized bedrooms
- Full basement and two-car garage
- Laundry room on main floor
- Financing available

$56,250

Sandean Construction, Inc.

921-8195

10 reasons why you should buy a home in Wynnewood at Cranbury:

- Wynnewood at Cranbury is a custom-crafted community of thirty lovely homes, set against a backdrop of fine old trees.
- Cranbury is one of New Jersey's few remaining "small-town" towns . . . a real village atmosphere!
- Cranbury is 6 miles from Princeton, 50 minutes from mid-town Manhattan.
- All lots are .. MINIMUM of one full acre.
- Fine school system —including all-new Regional High School.
- Elegance of design is overwhelming!
- Solidity of construction is paramount!
- Every home has the most modern of kitchens with the new Caloric "75" double-oven range and dishwasher included.
- All utilities: curbs, walks, etc. are in and paid for!
- Gracious covered portico and full 2-car garages.

There are really hundreds of reasons why you should own a Wynnewood at Cranbury home! See for yourself.

Prices range from $35,900 to $40,000

THE NEWFAINE FARM HOUSE—5 bedrooms • 3 full baths • 2-car garage • Paneled recreation room with fireplace.

THE CHATHAM COLONIAL—4 large bedrooms • 2 full and 2 half baths • 20-ft. living room with fireplace • Covered porch • 2-car garage.

WYNNEWOOD AT CRANBURY

CRANBURY NECK ROAD, CRANBURY, NEW JERSEY
Model Phone: 395-0120 or 395-9613

Directions: (From the North) Route 1 south to Princeton (at Holiday Inn); left (around jug-handle) to Plainsboro Road to Main St., Cranbury; right through town; then right on Cranbury Neck Road to models... or... (From Princeton) Plainsboro Road to Cranbury and proceed as above.

Roofing - Heating
Air Conditioning
COOPER & SCHAFER
SHEET METAL WORK
63 Moran Avenue
Tel 924-2063

S. E. NINI
PLUMBING
HEATING
924-3738

Office Space Available
For Those Who Want The Best

Attractive, modern office suites available from 200 to 1,000 square feet. Rent includes all services, partitioning and carpeting to tenants needs. Plenty of parking. Truly a prestige address and location with all facilities for your office.

Call John Yeoman 924-0011

Palmer Square, Inc.

Box 431, Princeton, N. J.

FOR SALE

1. Two year old Hotpoint portable front load dishwasher, working top, suitable for counter level or under counter permanent installation. — $100.

2. One blonde bedroom set, either double or single bed, box spring, foam mattress, night table, chest of drawers, triple dressers with mirror — $110.

3. Beginning hobbyist darkroom equipment including Federal enlarger, easel, entarging paper, developmnt trays, film developing tank — $50.

4. Simmons studio coach — $25.

5. Take it all for $235. Call 924-6809

NEEDED: Capable person to babysit one weekday morning and weekend evening. Two small children, Jefferson Road near Franklin. Please call 924-6325.

APARTMENT FOR RENT: Millstone River Apartments, Route One, Princeton, Sub-let. Large one room efficiency; kitchen, dressing-room, air-conditioned, $125. Move in November 12 pay rent from December 1, evenings 452-9239 or 921-7845. 11-10-2t

CLEANING LADY WANTED: One day a week. Small apartment. 924-7995.

FOR SALE: 2 matching maple chest of drawers $10 each. 2 matching occasional chairs $10 each. Phone 924-2519. 11-10-tf

Graduate Students
Undergraduate students
Doctors
Nurses
Teachers
High School Students
A policeman
Housewives
Technicians
Executives
Physicists
Salesmen

have taken our Developmental Reading Program with profit.

THE READING LAB

20 Nassau St. 921-8230

(Open Saturdays & Evenings)

10-27-tf

BUSY? TIRED IMMOBILE? No matter! Let glamour come to you. Professional hairstyling in your own home at reasonable prices. 921-2260. 11-3-tf

1965 KARMAN GHIA: Absolutely new, 3,300 miles, auto stored for several months, recently serviced, perfect condition, will accept $1750. Call 883-2347 after 4 p.m.

DON'T BE IDLE,

BUT DON'T BE FRANTIC

just taking care of the house. Here's one house where you can putter in the beautiful garden; the house will almost take care of itself. Three bedroom, three bath, one floor in Township. Entrance hall, lovely living room with fireplace, separate dining room, modern kitchen, enormous paneled family room, 2-car garage, and what grounds! $50,000

EDMUND COOK & COMPANY
Realtors
190 Nassau Street
924-0322

CLASSIFIED ADS ON
PAGES 17-24, 45-51

IF YOU HAVE TELEPHONE switchboard experience and are dependable and want employment in a modern office we would like to hear from you. Write qualifications to Box W-54, Town Topics. 11-3-tf

STOCK CLERK: High school student for part-time work, patent medicine store. Call 924-0600. 11-3-2t

MOTHERS with two or three year olds who are interested in sending their children to a playgroup three mornings a week,k please phone 924-6508. Very reasonable rates. 11-3-2t

ALLEN W. HARTLEY

CERTIFIED TREE EXPERT

924-2181

7-6-tf.

TO RENT OR SELL: Hopewell Borough. Cape Cod containing 4 rooms and bath with expansion attic. Lot 90' x 210', $135 monthly. Call 466-1848.

PIANO LESSONS: Choir college graduate and Seminary wife desires few more piano students. In your home. Beginners through 5 year students. Call 921-7797.

BED, ¾ width, mahogany, mattress and innerspring. Good condition. 737-0770.

(Sweden, Norway, France, United Kingdom, South America)
OVERSEAS TO PRINCETON
OVERSEAS PLACEMENT SERVICE
offers
A. English Speaking Domestics
B. Low Fee
C. Shortest Waiting Period
D. Minimum Salary

OVERSEAS PLACEMENT SERVICE

Telephone (215) 295-8400
Trevose Savings & Loan Bldg.
Morrisville, Penna.
"Just Over the Bridge from Trenton"

10-27-tf

THESIS AND MANUSCRIPT TYPING. Experienced, prompt, dependable. Choice of 4 type styles including IBM executive. Mrs. DiCicco. 896-0004. 6-11-tf

LARGE RANCHER in Lawrence Township on lot 88' x 160! Will sell furnished or unfurnished. Furnished with Drexel furniture, $32,500. No brokers. Phone 882-2684. 10-27-tf

UNICEF GREETING CARDS, note paper and calenders available now through Christmas. Call Ann Johnson after 3 weekdays, anytime week-ends, 921-6118. Ex-12-22

INTERIOR PAINTING AND PAPERHANGING. For estimates call Faustini Home Improvement. 585-8558. 10-20-4t

NEED SHELVING? We have pine or redwood shelving from 15c a linear foot, for all your shelving needs. All kinds of K.V. shelf-brackets are in stock, too. The Building Center, Princeton Junction, 799-1500.

LEARN TO DANCE IN TIME FOR THE HOLIDAYS! Ten full hours of instruction by former manager of famous New York studio in the privacy of your own home, $75. Call 924-7311 for free trial lessons. 11-3-2t

TYPEWRITERS FOR SALE: Portables, standards, electrics. Re-conditioned. Reasonable. Rentals. Repairs. Call 921-2924 or 924-2040. 10-6-tf

MATURE PROFESSIONAL MAN to share 3 bedroom Apt. $65. One block to campus, movies, banks. Quiet. Available immediately. 921-7332. 10-27-tf

CUSTOM MADE LAMP SHADES. Shades recovered — lamps mounted and repaired. Phone 737-1109. Trent Handy Shop, Pennington Circle. 12-30-tf

WANTED: REGULATION SIZE POOL Table. Slate top, in repairable condition or better. Call 882-1812 evenings. 10-20-tf

SOLVE YOUR SLEEP-IN problems. Carefully screened domestic help and couples from British Isles, Germany & South America placed in your home. Just a short wait period. Call between 9 and 12, Monday to Saturday. Brenner Employment Service, Philadelphia, Penna. (215) 836-5395. 6-16-tf

C. J. Skillman Co.
Cabinet Making,
Upholstering
38 Spring Street
924-0221

EMENS and McVAUGH
PLUMBING & HEATING CONTRACTORS
924-5522 — 921-8773

Groceries, Gasoline
Fireplace Wood, Kindling
Charcoal Briquets
Mary Watts' Store
Open every day and evening
Route 206, State Road
PRINCETON TOWNSHIP
WE DELIVER 921-9868

BUCHANAN Construction Corp.
CUSTOM BUILDER
— Residential —
— Commercial —
— Alterations —
896-0321
50 Van Kirk Rd. Princeton

Grand Opening!

21 Reasons You'll Love Living in These Glamorous Apartments

You'll Love Living in These Glamorous Apartments

1. 1 and 2 bedroom apartments
2. Swimming Pool & Recreation Area
3. Formal Dining Rooms
4. Eat-In Kitchens
5. Wall-to-Wall Carpeting
6. Central Air-Conditioning and Heat with Individually Controlled Thermostats
7. Private Entrnnces
8. Private Outdoor Living Areas
9. Private Patios & Terraces
10. Attractively Landscaped Gardens
11. Individual Storage Areas in Basement
12. Tile Bathrooms with Vanities and Medicine Cabinets
13. G.E. Mk. 27 Oven and Range
14. Admiral 12 Cu. Ft. Refrigerator-Freezer
15. Laundry Rooms, Washers and Dryers in Each Building
16. Venetian Blinds Throughout
17. Ample Closet Space
18. Plenty of Off-Street Parking
19. Panoramic sliding glass doors to terrace
20. Park-like garden plaza
21. Convenient location: excellent transportation

Panoramic sliding glass doors from your living room to spacious, private terrace for complete relaxation and outdoor comfort.

From your terrace there is a superb view of beautifully landscaped gardens, shrubs and tree-shaded walks . . . and enchanting park-like setting for all, like having your own private estate.

Outdoor fun-in-the-sun is provided for you and your family all summer at Kensington Arms' fabulous private swimming pool which is for the exclusive use of residents.

KENSINGTON ARMS

Off Dutch Neck Rd. E. Windsor, N. J.
Renting Office on Premises • Tel. (609) 448-2445

The location of Kensington Arms is so convenient. Nearby are main highway, including the N. J. Turnpike . . . modern schools . . . good shopping . . . houses of worship . . . and excellent railroad transportation. The famous Jersey shore resort area is just a short drive away. Everything for your family's comfort and pleasure is here.

DIRECTIONS: New Jersey Turnpike to Exit 8; west on Rt. 33 to Nightstown, then right on Rt. 571, westbound to Rt. 130; left on Rt. 130 and proceed approx. 1/8 mile to Dutch neck Rd. Turn right on Dutch Neck Rd. 1 1/3 miles to KENSINGTON ARMS INFORMATION CENTER.

OR: U.S. Rt. 1 to U.S. Rt. 130 then north to Dutch Neck Rd.; turn left 1 1/2 miles to KENSINGTON ARMS INFORMATION CENTER.

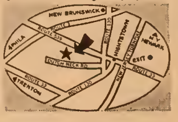

Stony Brook at Princeton

New area opened in Western Section of Princeton. Oversized Colonials (all of different design), with 4 or 5 bedrooms, all have family rooms and fireplaces, some have studys, library or maids room and bath. On 2 acre lots. Starting from $57,500

Directions: South on Mercer St. and turn right at our sign.

HILTON REALTY COMPANY
of Princeton, Inc. Realtors
921-6060 194 Nassau St., Princeton

EIGNT PLACE SETTINGS, Sterling silver, Stratford design, all initialed, old English "H" in mahogany chest, $300. Write Box W-57 TOWN TOPICS 11-10-4t

MOTNER'S NELPER: Live-in, help care for children, light housekeeping, family has other help for heavy cleaning. Five day week, paid Blue Cross, two weeks paid vacation, own room, TV, excellent salary plus annual bonus. For information Call 924-5101. 11-10-tf

SEWING ANO ALTERATIONS in your home or mine. Call 896-0313 between 5 and 8 p.m. 9-15-tf

SEND YOUR CNILDREN a subscription to TOWN TOPICS while they are at school or college. Now until June, only $3. Payment in advance, please. P.O. Box 664, Princeton. 5-1-tf

ESTABLISHEO PRINCETON REAL ESTATE agency has opening for individual with initiative. Princeton resident preferred. Because of the opportunities offered in this particular position experience and ability are essential. Reply T-62, Town Topics. 5-12-tf

TIGERINO TRAOE — Split the Esso gasoline $1000 prize with me if you have a striped "T" ticket. I have a striped "IGER." Phone 921-2757 after 5 p.m.

WANTED: Guitar teacher who will come to the house. Call 921-6662.

TUROUOISE BERRY: Will the person who dug this up from Marquand Park please mail some of the berries to 34 Mercer Street so that new plants may be grown for the public's enjoyment. The vines taken were about 50 years old.

FURNITURE: Full-size Castro convertible with Sealy mattress, brown tweed cover, like new, $75. Trimble aluminum frame bathinette, $5; child's chifferobe, light blue and white, $10. Call 737-2777.

FOR SALE: Polaroid Model 101 camera. Color and black-and-white. Sturdy metal construction, with flashgun and case. Call 924-3557. 11-3-tf

COMPUTER OPERATORS

EXPERIENCED

360-7094 or 1401 SYSTEMS

TOP RATE PLUS PER DIEM

OPPORTUNITY IN UPSTATE NEW YORK FOR OPERATORS experienced on large systems.

These openings are on all shifts and offer exposure to America's leading computer user.

Immediate action is required — send resume today.

ALLSTATES

DESIGN AND DEVELOPMENT CO., INC.
25 N. Warren St., Trenton, N. J.
609-396-8283

An Equal Opportunity Employer

HAPPY HINT OF INFORMALITY

in this Shady Brook split-level with a view of Lake Carnegie at your feet. Living room with fireplace, dining room opening to a porch, lovely kitchen with sunny breakfast room added. Three bedrooms and a bath and a half upstairs; downstairs a large family room plus a den or bedroom and another tiled bath. A really stunning lot with complete privacy because of the many beautiful trees and shrubs. Available immediately. $47,500

EDMUND COOK & COMPANY

Realtors

190 Nassau Street

924-0322

CLASSIFIED ADS

PAGES 17-24, 45-51

IF YOU LIKE TOWN TOPICS, the best way to express your appreciation is to mention it to our advertisers.

MERRIMADE, INC.

Fine stationery and paper accessories

For appointment, call

MRS. MITCNELL OIENLENN

924-1786

11-4-tf

POSITION WANTED — PART TIME: Math — Aero Engrg. (3-7 p.m. daily, 2-3 Sats. per month) 25 credits Math, 32 credits Physics, 3 yrs. experience in analytical, graphical and computer analysis of servo control systems. Presently employed as Math. and Physics instructor. Detailed resume, application, or interview on request: P.O. Box 282, Princeton, N. J. 08540. 11-3-tf

ONLY 20 MINUTES FROM PRINCETON

For sale in Ringoes. New home with three bedrooms, separate dining room, living room with fireplace. Situated on three acre lot with magnificent view. Low tax area. $25,950. Call 609-466-2764 after 6 p.m. and weekends. 10-13-tf

HAULING: You call — we'll haul. Phone 799-0148. 9-25-tf

FARMER-CARETAKER WANTEO

60 acre farm. Yard and maintenance, plowing, haying, etc. Able to assist with horses. Must have recent references vouching for character and experience. Six days per week, 7 to 5. Write Triple Brook Farm, Box 65, Holmdel, N. J. 9-1-tf

'58 CHEVROLET, runs well, auto-transmission, $50. Phone 799-1385 after 5 p.m.

'41 VALIANT, white, floor shift, 52,000 miles, 4 new tires, very good condition $495, after 5 p.m., 924-5919. 11-10-2t

UPRIGHT PIANO FOR SALE: Under $100. Call evenings 452-2754 11-3-3t

VANOERMARK ROOFING and SHEET METAL WORK

Free Estimates

All Work Guaranteed

521-2034

12-23-tf

FOR RENT: 3 bedroom ranch, privacy, couple preferred. Route 206 Phone after 5 o'clock, 201-359-5466. 10-6-tf

AERIAL PHOTOGRAPNY: Stock aerials available, $10 each. Assignments anywhere. (201) 722-3647. 8-4-tf

LIGHT LOCAL HAULING and light moving. Also lawn cutting done. Telephone 924-4394. 5-13-tf.

SALE OR RENT, prime Princeton location, English Tudor, 6 bedrooms, 2 baths on beautifully landscaped ½ acre. Call owner 924-0405. 11-10-tf

FURNISHEO ROOM FOR RENT: Quiet residential neighborhood, walking distance to town, reasonably priced. Female only. Call 921-6140 or 924-5253.

FOR SALE: 1963 Volkswagen, Micro-Bus, Deluxe, $900. Call 396-9770 evenings after six-thirty.

COMPANION WANTEO for elderly lady. Full-time, live in. Near McCarter Theatre. Phone 924-0404 between 9 a.m. and 6 p.m. 11-3-tf

A SNORT WALK to the Peacock Inn, 20 Bayard Lane, will stimulate your luncheon appetite. Fine food. Cocktails.

ALTERATIONS TAILORING MARY MAE

245 Nassau St. (in the rear)

931-7639

9-7-tf

FOR RENT: Unfurnished apartments available, near Lake, adjoining Holiday Inn. Call 452-8100. ext. 271. 10-20-tf

LAWN SALE, 11 a.m. to 5 p.m. Saturday, November 12. Contents: Attic, basement, cabins. Beds, dressers, assorted dishes, glassware, three sleds three power lawn mowers, six pairs ice skates, old picture frames, many other items. Coffee on the house. Three Bridges Road, Three Bridges, N.J.

FOR SALE: Great Books Library complete with bookcase, call 921-9695.

1964 BUICK ELECTRA 225, CONVERTIBLE. Full power, air-conditioning, four new General Nygen tires. Must sell, $1775 or best offer. Call 924-7097.

AU PAIR POSITION WANTED on farm or quiet street. Live in or out. Intelligent, industrious, well-groomed. Will work for board and keep. Highest references. Scamper (silver tabby) and Gallant Minx (whitefooted tiger), mother and sister killed in road, brother adopted. Present hosts adopted by mother immediately prior to her death; were already overstaffed. Will arrange for neutering if desired. For details, call Smith, 466-2846, after 6 pm, or 452-9240, Extension 257, 9-5.

Helen Van Cleve

Nine Mercer Street

924-0284

ATTRACTIVE HOME just north of Princeton. Four bedrooms, 2 baths, family room with fireplace. $34,500

RIVERSIDE — spacious home in park-like area. Five bedrooms, 2½ baths, exceptional family room. $57,500

CHARMING one floor home on wooded lot in Princeton Township. Gracious living room with fireplace, screened porch, modern kitchen, 2 bedrooms, bath, separate apartment.

WESTERN SECTION — gracious Town House in the Borough. Six bedrooms, 3½ baths, library.

Sales Staff

Sarah Almgren

Blanche Stace   Sally Augustine

Fantastic Home Value!

High Cost Crushed at One Stroke!

8-Room Split Level At An Unheard Of $22,500

as little as 10% down. Mortgages from 5¾%.

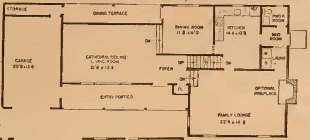

OPENS TODAY

at Kensington Park

Here is a rare opportunity to own in Kensington Park at an extraordinarily low price for such tremendous homes. Not only a perfect location — in the stimulating university and research area between Princeton and Hightstown — but also an outstanding community. You will enjoy a private swim club and other facilities for gracious living.

This outstanding split level with its inviting facade stands on its own beautifully-landscaped half acre. Inside, you will encounter amenities and conveniences heretofore found only in far more costly homes.

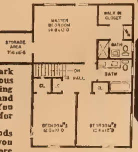

Study the floor plans. Note the luxury details. Then tear out the map and directions and come see what will be the house buy of a lifetime.

Living room with cathedral ceiling — dropped formal dining room — 21 ft. dining terrace — efficiently designed kitchen — adjacent laundry — family room — foyer — guest powder room — mud room — mastersuite with dressing alcove and vanity — full bathroom with double vanity — garage — with storage area — basement.

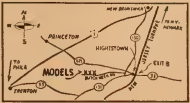

KENSINGTON PARK by Neptune Developers

DIRECTIONS: Take Route 33 East to Route 130, then North to Dutch Neck Rd. Left on Dutch Neck Rd. for 1½ miles to Kensington Park exhibit home...

Evening Appointments Arranged (609) 448-2448

This is the site

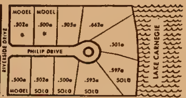

This might be the house

Since Princetonians are so knowledgeable about these things, it will be good news to a fortunate few (ten to be exact) that these home plots of ½ acre or more are now available. Beautiful homes will be built on them to your order by Ed Sands and Ted Dean whose homes are cherished by their owners all around town. Get aboard . . .

*Available

Burnwood

AT PRINCETON

Philips Drive and Riverside Drive

»» »» Phone 921-8195 «« ««

DANIS REALTY
Realtors and Insurors
1 New Road
Kendall Park, N. J.
(201) 297-2822

PAINTING AND DECORATING
Interior—Exterior
Paperhanging
For Free Estimate
call
M. CELLI
924-6490

FORMER SUNDAY SCHOOL TEACHER and play-ground counselor will hold arts and crafts class for four and five year olds, Saturday mornings from ten to eleven-thirty in my home. Call 924-0730 evenings from 7 to 9.

LAB TECHNICIAN - FEMALE: Laboratory technician wanted by small semi-conductor company in in Princeton. Full-time preferred, but will consider part-time. Previous experience unnecessary Call 924-7310. 11-10 tf

TAXI DRIVERS WANTED: For information telephone 924-3253. 10-20-3t

FOR SALE: Twenty-five years of antique magazines: 1941-1965, Index included; 1941-1962, in binders, 1963-1965, unbound. Write Box W-53, Town Topics.

FREE: To a good home, two year old black male cat. Well-behaved, attractive and affectionate. Owners leaving country. Call 921-9588

FOR RENT: Store, rear 175 Nassau St., $100. Also rooms for rent. Telephone 924-1199 9-22-tf

COLONIAL TWO STORY

4 bedrooms, 2½ tile baths, living room and fireplace, formal dining room, kitchen & dinette, paneled family room, Stone patio, 2 car garage. One acre lot.
Location: Cleveland Circle, Montgomery Township.

Immediate Occupancy

Fisher-Ancona
Builders, Inc.

201-249-4057 201-249 5868

7-14-tf

FOLK GUITAR LESSONS. Fundamentals for beginners and intermediate lessons with emphasis on applied folk accompaniment. Student must provide own instrument. Call John Cuyler, 924-2040 8-22-tf

DOCTOR'S NURSING HOME
Exclusively for ladies. Private and semi-private rooms, 24-hour registered nursing care. Licensed by the State of New Jersey. Open medical staff, home-like atmosphere with individual diets cooked to order. Call for information and visit our home. Windsor-Hightstown Road, Hightstown, New Jersey. 448-0431. 12-3-tf

TWO-STORY HIP-ROOF COLONIAL
Nearby Princeton Countryside
1½ yrs. old, center hall design
4 bedrooms, 2½ baths
first floor laundry room
panelled family room with raised hearth fireplace
full basement and two car garage
nicely landscaped acre with woods adjacent to stream
minutes to Nassau Street
80% financing available
$35,500
Sale By Transferred Owner (201) 359-5242

OWNER TRANSFERRED

Nine room Ranch house on one landscaped acre in Princeton Suburb. Woods and stream. One year old; impecably maintained. Four bedrooms, 3 full baths; living room, dining room and hall carpeted. Equipped kitchen with dining area; paneled family room to patio; large flagstone foyer; drop stairs to storage attic; 2 full basements, one a playroom; 2 car garage, central air conditioning; drapes. Immediate occupancy. Financing available.

$36,000

201-359-8389

CLASSIFIED ADS
PAGES 17-24, 45-51

FREE
THREE GUITAR LESSONS
$9.00 VALUE
with every purchase of a guitar

FARRINGTON'S MUSIC
Rt. 1 at Penn's Neck Circle
452-2659
Open 9 to 9
9-29-tf

LOW PRICES
MATERNITY WEAR AT
BAILEY'S
Slips · Bras · Dresses · Skirt·
Panties Girdles · Dungarees
Princeton Shopping Center
7-6-tf.

FURNISHED ROOMS

Newly remodeled furnished studio rooms in mid Princeton. Utilities included. $70.00 a month — or by the week.

184 Witherspoon St. 921-8195

FOR RENT IN HOPEWELL: Three rooms and bath, couple preferred. Call evenings 466-0849. 11-3-2t

TECHNICAL ASSISTANT wanted in Princeton. Dodco Inc. has an immediate opening for an intelligent versatile young woman who has an ability and desire to learn. Duties will vary but include typing, curve plotting, report preparation and reproduction. Computer operation and technical assistance to staff. For interview appointment, call 924-1084 between 9 and 5 weekdays.

FILING CABINETS! Come in and see our metal filing cabinets for office or home. Grey, tan, olive, 2 or 4-drawer. From $23 95. Also typing tables. Hinkson's, 82 Nassau. 6-2-tf

WILL BABYSIT IN MY HOME by day or week, call 924-6938. 11-10-2t

KITTEN WANTED: Persian or part Persian male. Call after 5 p.m. 921-8692.

FEMALE HELP WANTED: Insurance-intresting position with diversified duties in Princeton agency. Typing and some machine transcription. Previous insurance preferred but other applications will be considered. 5 day week, fringe benefifts including pension, starting salary commensurate with experience. Call 924-1511, Mr. Reed or Mrs. McKinley. 11-10-2t

The Small Animal Rescue League
Almost always has pets ready for adoption
This Sunday, November 13, from 1-5 p.m. there will be another Tatoo Clinic at the Harrison Street Firehouse.
For Further Information,
Call Mrs. A. C. Groves 921-6122

FURNITURE FOR SALE: A nearly-new stuffed chair, $50, a lovable old Morris chair, $10, a pair of brass and walnut candlestick endtable lamps, $15. Call 452-3018 weekdays; 924-2132 evenings.

NECKLACE LOST before Harvard game. Double strand, brown and green beads, silver pendant, precious to us. Reward. T. Penfield, 30 Galbreath Drive, 924-5462.

WOMAN WANTED for housekeeping. Good salary. Sleep in preferable. References. Call 924-3384, nine to five. 11-3-tf

YOUNG MAN wanted to share house and swimming pool with 2 or 3 others. 5 minutes to Princeton. Call 799 1385 or 452-5744. 4-7-tf

HORSES BOARDED

Individual box stalls, or ruff. Oats, hay, rubdowns. 75 acres of pasture land and riding trails. $50. Near Hopewell, N. J. 609-737-0547. 9-22-tf

NEED SOMEONE for light general work and prepare dinner several afternoons a week, leave at 6. Also need cleaner Fridays with own transportation. References. 921-7918.

FOR SALE: 1965 Lotus Elan S2, maroon/black. Engine, brakes, clutch recently overhauled. $2900 firm. Call 212-989-4814 after six or weekends.

FIREPLACE WOOD

Well seasoned, split hardwoods Delivered and stacked, Please call evenings 466-1687.

11-3-4t

BETTY KEHOE SCHOOL OF DANCE. 18th season starting Septemper 19 Ballet classes or combination classes. Tap, ballet, modern jazz, childrens' social dance classes. Individual attention, small classes. For information, call 924-1840. 8-25-tf

REALTOR

Looking for young aggressive man, experienced only, for manager of new branch office in the Montgomery-Princeton area. Must be qualified. Call 201-722-5604.

9-8-tf

TELEFUNKEN CABINET: AM/FM and shortwave radio with three speed phonograph, excellent condition. Call 921-8394. 11-10-2t.

FOR SALE: Baby crib $20, playpen $15 and and assorted baby equipment, 924-7307.

HAMILTON SQUARE: 2 story COLONIAL, 3 bedrooms, 1½ baths, full basement, formal dining room, entrance hall, living room, kitchen w/built-ins, family room, attached garage, patio, full stormers, etc. Desirable area, walk to all schools (HS) next year. Close to shopping center and transp. Early possession, 2244 Yardville-Ham Sq. Rd., Tel (609) 586-5864. Sale by owner-save comm. $21,300.

Shady Brook Estates
Princeton, New Jersey

Directions: North on Nassau Street to Dodds Lane, opposite Lake Carnegie.

Shady Brook gives you a custom built elegant home on a large fully improved lot. Builder will build to your plans and specifications. Price starts at $45,000. Sales representative at model every day, including Sundays, from 1-5 p.m., Saturdays 9-5 p.m. Telephone 921-6811.

Hilton Realty Co.
Realtors
191 Nassau Street, Princeton, N. J.
921-6060

Nassau Gardens
180 Franklin Corner Road
Lawrence Township
adjacent to Howard Johnson's on Route #1
(5 min. to Princeton)
Immediate Occupancy
• CALIFORNIA SWIMMING POOL •
for exclusive use of Residents only!
- science kitchen
- ceramic-tiled bathroom
- thermostatic-control hot water & heat
- modern laundry facilities
- individually controlled air-conditioning
- private on-site parking
- beautiful landscaping
- children's playground
- Free membership in Tenants Security Club.

3½ Rooms 1 Bedroom $140	and	4½ Rooms 2 Bedrooms $165

Model Apartments OPEN—10 am to 6 pm
Monday & Thursday evening, 6-8:30 p.m.
ROWLAND & CO.
896-1701
or 896-0246 day or evening

Polly Schreyer Associates
319 Nassau Street **Realtors** 924-0613
Mary Sumter (Polly) Schreyer, Broker
Formerly Wangler Associates

What a place for Thanksgiving dinner! A real family kitchen with every modern convenience, but with that warm spirit of the holiday season. Located on a secluded and tastefully landscaped lot, the house also has a living room with fireplace, family room, 3 bedrooms, 2 baths, 1-car garage. Easily maintained and with many built ins. Sole agent. Asking $44,000

Architect - designed with the family in mind that loves to have the children visit them. Free-standing wall encloses patio and screens the house from the street. Flagstone entrance, large living room with fireplace, separate dining room, kitchen with breakfast area, laundry room, master suite with own bath, second bedroom with bath; second floor has 2 bedrooms, bath and storage attic. Two-car garage. $62,500

Attractive two-year-old cedar shakes Colonial on lovely landscaped lot with many trees. Living room, dining room, modern kitchen with breakfast area, playroom opening outdoors, 4 bedrooms, 2½ baths. Two-car garage. Convenient to schools, shopping and commuting. Available immediately. Sole agent. $35,000

Custom-built brick and frame Colonial on a pretty lot in Lawrence Township, close to schools and shopping center. Two years old and in A-1 condition. Center hall, living room with fireplace, family room, dining room, modern kitchen with breakfast area, powder room; upstairs are 4 corner bedrooms and 2 baths. Full basement with laundry area, large attic, 2-car garage. Patio. Available in time to move in comfortably for Christmas. Asking $36,900

A large listing of town and country properties in all prices ranges.

Sales Staff: Catherine R. Johnson Julie Douglas

UNIFORMS FOR ALL OCCASIONS
Nurses', maids' waitresses', housewives', beauticians'. Black, white, blue, green and grey. Cotton and ny'on, $2 98 up. Also ballet leotards, tights and slippers.
BAILEY'S
Princeton Shopping Center
7-26-tf

FORMER SECRETARY WISHES part-time (morning) position. Clerical, typist or stenographic. Will also do work at home. Call 883-0198. 11-3-2t

FOR SALE: Cemetery lots, Colonial Memorial Park, South Broad St., Trenton. Good location near Singing Tower on Center Drive. $300 a lot, $250 for more. 4 graves per lot. Call 921-7290 evenings. 11-3-2t

TWIN-SIZED BED WITH 6 large drawers underneath, custom built; with excellent mattress, complete, $67. Call 882-7010.

EXPERIENCED GRANDMOTHER available to care for your children in your own home while you take that long week-end or postponed vacation. Will also babysit on day or evening basis, but prefer longer term assignments Tel. 921-2318. 6-11-tf

G. OLIVER SAYLER INTERIORS
Antiques — Reupholstering
Slip Covers — Draperies
Tel 924-5810
6-19-tf

RUG FOR SALE: Tan, tweed nylon, approximately 8x12, excellent condition, $50. Call 924-3645. 11-3-2t

NEAR PRINCETON: 4 bedroom brick front ranch, two full baths, modern kitchen, family room, landscape, large patio, storm and screens. Excellent condition and close to schools. Many extras. 5¼% VA mortgage Available Feb. or March call 201-297-0864.

FOR SALE: Trav-ler record player, stereo. Singer sewing machine, Model 503A. For information call: 921-7447.

SELLING REFRIGERATOR, perfect. 12 cubic foot. Separate freezer, door hinge on right, frost-less Have moved. Originally $300, now $125 Also baby stroller and tweed coat bought in Scotland, size 14, excellent, $18. 924-2660

FREE: Pick-up for those unwanted items in your cluttered closets. Make room for Santa by donating anything in good condition—toys, linens, silver, rugs, furniture, etc. - to the Annual Smith Club Auction on February 11 Call 924-9316 or 924-1850.

CLOSET CLEARANCE: Harvey Berin, Vera Maxwell and other designer suits and dresses, sizes 10-12. $30 to $50. Excellent condition. Call 921-6236.

YARD SALE: Furniture and clothing and odds and ends at 384 Ewing St., on Nov. 10, 1966 from 10 to 4.

TRANSMISSION PROBLEM?

Bring Your Car To North American

Courteous Treatment
Reasonable Prices
One-Day Service

Guarantee Good From Coast-to-Coast.

America's Foremost Transmission Specialists—Coast-to-Coast
NORTH AMERICAN
TRANSMISSION CENTER
America's Foremost Transmission Specialists—Coast-to-Coast

1600 N. OLDEN AVE.
TRENTON 393-7191
(Next to Cathcart Pontiac)

WANTED: Lady to work in laundry plant Full-time, year round job, paid holidays, vacations, insurance. Apply in person, 30 Moore Street, University Cleaners & Laundry. 11-3-2t

SALES PERSON WANTED: Pleasant working conditions in Princeton's leading children's shop. Must be 16 or over. For appointment, phone M. Abelson, 924-3413. 11-3-2t

FORCED TO SELL: 1966 Chrysler "300." Maroon 2 door with white hard top. Maroon interior with bucket seats. Immaculate condition. Large engine — 4 barrel, driven less than 10,000 miles — 50,000 mile warranty transferrable Call for appointment at 924-3083 between 9 and 5 days. 10-27-tf

FOR SALE: 1963 Vespa 50 scooter, excellent mechanical condition, $100. Call after 9 p.m. 924-3930 10-27-tf

CLASSIFIED ADS
PAGES 17-24, 45-51

FOR SALE: Old picture frames, various sizes, Victorian, Colonial, pine, walnut and ornamental plaster. Call 609-466-3636 9-15-tf

AUTO RADIOS
Fall Specials. Save 50% or more on custom and universal radios. Installation optional. Largest selection in Mercer County.

GORDON RADIO SERVICE
221 Witherspoon St. 924-0122
P.A. Systems for rent
11-3-tf

SALES PERSON WANTED: Pleasant working conditions in Princeton's leading children's shop. Must be 18 or over. For appointment, phone M. Abelson, 924-3413. 11-3-2t

EXPERIENCED WOMAN, local references, wants one or two days cleaning work Call 392-6362 between 5 and 6 p.m. Beulah Wade.

TWO BEDROOM APARTMENT: Spacious, repainted, pleasant situation, children-pets welcome, heat and hot water included, $140, call 395-0533, anytime or 452-5130 daytime.

ARTIST for occasional free lance work and also for copy paste up. Haskins Press, 262 Alexander St Princeton, 921-2296

MATURE WOMAN, desires REASONABLY priced apartment in exchange for part-time clerical or domestic services, Please call 883-4382 evenings.

WANTED HOUSEKEEPER: 5 days a week, light cooking, care of 1½ yr. old child. Call 448-5964.

NEWLY PAINTED: 7 room ranch, 3 bedrooms, 1½ baths, private patio, nicely landscaped, near schools, 4½% GI assumption available. 201-297-1656 Kendall Park 11-10-2t

PIANO TUNING
Regulating Repairing
Robert H. Hallier
Registered
Member Piano Technicians Guild Inc.
921-7242
11-10-tf

RCA Console TV, 21". Just repaired, good condition, $50. Call 452-9278. 11-10-2t

WANTED: LADY TO DO light house cleaning and help with one child . sometimes two. Mornings, 0-2, five days a week. Call 924-0476 after 5 p.m.

JAGUAR XK 120 "THE CLASSIC MODEL" Engine and body perfect, $675. (212) 249-8065 eves. or Box W-58, TOWN TOPICS.

CHRISTMAS DECORATIONS
Beautiful individually designed Angels Stylized trees Balls Boxes Decorated with jewels and sequins.

BY FLORENCE MARTIN
Shown in your home or mine
No obligation incurred
FOR APPOINTMENT
CALL 466-3128
11-3-3t

ASSISTANT ENGINEERS

R & D TECHNICIANS

Experienced in construction and test of prototype laboratory equipment. Knowledge of electronics required. Hourly and salaried positions available. Our outstanding benefit package includes: company paid hospital, surgical, major medical and life insurance; paid vacation and holidays; sick leave, regular salary reviews, profit sharing plan and educational assistance plan. Fully air conditioned attractive plant Telephone Mr. Reichard at 609-924-6835, or send resume to

PRINCETON APPLIED RESEARCH CORPORATION
Box 565
PRINCETON, NEW JERSEY
An Equal Opportunity Employer
11-3-3t

MAN AND WIFE TO CARETAKE AND MANAGE CLUB. Excellent references. Write Box 44, Town Topics. 11-10-2t

DRIVER NEEDED: Supplement your income with early morning work from 5:00 a.m. to 7:30 a.m. for morning paper route. Call 924-1949. 11-10-tf

RECEPTIONIST: No experience necessary. Approximately 30 hours per week. No nights. State in writing: age, marital status, previous employment. Write Box W-49, Town Topics.

MOTHER'S HELPER, three mornings a week, 6:30-1 p.m. Transportation preferred, but not necessary. Call after 7 p.m. 883-9283.

EVERY CAR GOES!

NEW CAR TRADE-INS

1965 DART GT CONVERTIBLE, air conditioning, automatic transmission, power steering, bucket seats, radio and heater.

1965 DART 2-DOOR SEDAN, automatic transmission, radio & heater.

1964 DART GT 2-DOOR HARDTOP, bucket seats, automatic transmission, radio and heater.

1964 VALIANT SIGNET 2-DOOR HARDTOP, bucket seats, automatic transmission, heater.

1964 CHEVROLET BEL AIR STATION WAGON, radio & heater.

1962 RAMBLER CLASSIC STATION WAGON, automatic transmission, radio & heater.

SPECIAL
1964 MG Midget Convertible Roadster
Wire wheels, radio & heater. Priced to sell!

TURNEY MOTORS
DODGE SALES & SERVICE
255 NASSAU STREET 924-5454
"In the heart of Princeton"

66's BARGAIN PRICED
FOR QUICK CLEARANCE

We're overstocked with 1966 leftovers and like-new demonstrators. We must clear the decks to make room for the 1967 models at tremendous savings to you!

'66 MUSTANG Convertible, burgundy, 6 cyl., automatic, radio and interior decor group. **SAVE $600**

'66 Mustang Convertible, light gold, 6 cyl., automatic, white sidewalls, 2-speed elec. wipers **SAVE $600**

'66 Mustang Convertible, red, 6 cyl. automatic, loaded. **SAVE $700**

'66 Mustang Convertible "Demo." Blue, loaded **SAVE $700**

'66 Mustang Hardtop, red, 8 cyl., automatic air-conditioning, **SAVE $700** on this immaculate demonstrator model.

'66 Fairlane 500, 2-Door Hardtop, Ember-Glo, loaded, including air-conditioning. **SAVE $800**

1966 GALAXIE 2-DOOR HARDTOPS

Red, 8 cyl., automatic, power steering, radio **SAVE $700**
Burgandy, 8 cyl., automatic, power steering, radio **SAVE $700**
Yellow, 8 cyl., automatic, power steering, radio **SAVE $700**
White, 6 cyl., power steering, automatic **SAVE $700**
White, 8 cyl., automatic, power steering **SAVE $700**
White, 8 cyl., loaded plus deluxe package **SAVE $700**
White, 8 cyl., automatic, power steering, radio, plus deluxe package **SAVE $700**
Blue, 8 cyl., automatic, power steering, radio **SAVE $700**
Galaxie "500" 4-door sedan, white, 8 cyl. automatic, power steering **SAVE $700**
Galaxie "500" convertible, white, black top, 8 cyl., automatic, power steering, deluxe package **SAVE $750**
LTD 4-door hardtop, white, 8 cyl., automatic, power steering, radio & heater **SAVE $750**
Galaxie "500" 4-door hardtop, turquoise, 8 cyl., air conditioning, automatic, **SAVE $900** on this demonstrator
Country Squire 10-passenger station wagon, yellow with black interior, 8 cyl., automatic, air-conditioning, loaded **SAVE $900**

1966 MERCURYS

Monterey 2-door hardtop, black, 410 V8, power brakes, power steering, automatic **SAVE $800**
Monterey, 2-door hardtop, light blue, V8, power brakes, steering, automatic **SAVE $800**
Monterey 2-door hardtop, yellow, V8, power brakes, steering, automatic plus deluxe package **SAVE $800**
Monterey S-55, 2-door hardtop, blue, bucket seats, vinyl roof, power disk brakes, steering, radio and heater, big engine **SAVE $900**
Monterey 4-door sedan, white, full power, 8 cyl., automatic **SAVE $800**
Monterey, 4-door sedan, light blue, power brakes, steering, automatic, 8 cyl., plus deluxe package **SAVE $800**
Monterey 4-door sedan, turquoise, full power, 8 cyl., automatic **SAVE $800**
Mercury Montclair, 4-door hardtop, light blue, full power, loaded, plus air conditioning. Demonstrator **SAVE $1,000**
Mercury Commuter station wagon, blue, automatic, power steering, power brakes **SAVE $800**
Mercury Colony Park station wagon, black, 8 cyl., automatic, power brakes, power steering **SAVE $900**
Comet Villager station wagon, tan, loaded, **SAVE $1,000** on this low mileage demonstrator with your trade-in worth $395
Comet Caliente 2-door hardtop, red, automatic, 8 cyl., air conditioning plus other extras. **SAVE $1000** on this demonstrator with your trade-in worth $395.
Comet Capri 2 door hardtop, black, 8 cyl., automatic, power steering, radio **SAVE $500**
Comet 202 4-door sedan, yellow, 6 cyl., standard shift, radio **SAVE $400**

1966 Lincoln Continental Coupe, black with air conditioning. **SAVE $1,400**

NASSAU-CONOVER MOTOR CO.
U.S. Highway 206 & Cherry Valley Rd. 921-6400

QUALITY WORKMANSHIP

PAINTING DECORATING

Free Estimates

SESZTAK BROTHERS

466-1868

Hopewell, N. J.

Carnegie Realty INC.

PERSONALIZED SERVICE

Commercial—Land Developers

Delwin L. Gregory
Realtor

362 Nassau 921-6177

MANSGROVE Estates

Off Terhune Road between Mt. Lucas & Jefferson. Lovely wooded lots with four to five bedroom homes. Convenient town location. We invite you to see these homes, and will also discuss your own plans with you.

NEW 2 story — L.R., fireplace, Fam. R., D.R., Kitchen, 4 bdrms, 2½ baths, basement att'd., 2 car garage. $38,900

TOWNSHIP 1 and ½ story — 4 large bdrms., 3 baths, cathedral ceiling L.R. with fireplace, D.R., large kitchen, att'd garage, basement. $53,500

5 BDRMS, 2½ baths, L.R., Fam. Rm., D.R., fireplace, kitchen, full basement, att'd 2 car garage. $42,500

SPACIOUS — can be 1 or 2 family, total 8 bdrms — on over 1 acre. $40,000

RENTALS

1 bdrm, gard. apt. air cond. $131. plus util.
2 bdrm apt. near Nassau $150

Evenings & Holidays

Margaret Coghlan, 924-3910 Serge Rizzo, 799-1132

Need a repair man for those small jobs?

lamps — toasters
small appliances
irons — razors

Call 921-8500

and ask for Room Furnishings
or come in today.

The PRINCETON *University Store*

36 University Place

ANNUAL CHRISTMAS BAZAAR
ST. MATTHEWS EPISCOPAL CHURCH
Pennington, N. J.

11-4 December 3

Christmas Gifts Christmas Foods

RENTAL OF MUSICAL INSTRUMENTS, Farrington's Music Center, open 9 to 9 Route No. 1, Penn's Neck Circle, 452-2659. 10-6-tf

---

PRINCE CHEVROLET
The All New Chevrolet
OK USED CARS

ROUTE 206
opp. the airport
924-3350
7-26-tf

WANTED: GIRL to share apartment. Call 452-2258. 11-10-tf

NEGRO WOMAN wishes married couple (only), with Christian background, to share home and facilities. References required. Monthly rates. Write Box W-14, Town Topics. 11-10-tf

FOR SALE: 2 Refrigerators, 1 gas stove, call 452-2098 or 452-2796.

PRINCETON SECRETARIAL SERVICE

Carnegie Building 221 Nassau St.

Now really a COMPLETE service!

- Executive Secretaries
- Private, furnished office rentals
- 24-hour answering service

Related Services . . .
Autotyping Mailing Offset
Manuscripts Mimeographing
Bea Hunt Winifred Donahue
924-3718
5-19-tf

LOST: 2-STRAND CULTURED PEARL NECKLACE with ruby and diamond clasp, on October 21st, possibly in Princeton Station or train to New York. Sentimental value involved, generous reward. Call 924-1170. 11-10-2t

MERCEDES 190, 1959; Four door sedan in excellent shape, AM-FM radio, snow tires, $500. Call 921-2972.

ANTIQUES
Sold & Bought
at the

SIGN of the BLACK KETTLE
47 W. Broad — Hopewell, N. J.
466-0222

Brass — China — Copper — Iron
Tin — Country Furniture

Lamps & Glass Shades. 12-30-tf

FULL-TIME HOUSEKEEPER for elderly widower in good health; comfortable town home with pleasant grounds; drivers' license desirable; references required. Write to Mr. W. L. Bunting, Jr., Esquire, 245 Nassau Street, Princeton. 10-27-3t

---

NICK'S UPHOLSTERY
& FURNITURE REPAIR

(Formerly with Skillman Woodworking and Upholstery)

Penn Lyle Rd., Princeton Junction
Shop: 799 0323

7-6-tf.

COUNTRY LIVING, quiet comfortable surroundings. 3 rooms and bath, modern first floor apartment. 15 minutes to Princeton, 10 minutes to RCA Space Center, 10 minutes to American Cyanamid. Utilities and garage furnished. Suitable for 2 adults. Call 448-0359 after 6 p.m.

DOMESTIC HELP. Monday, Wednesday and Friday. Must enjoy children, be dependable, have own transportation and recent references. Call 466-1441. 11-10-2t

LOST: October 8, vicinity of Princeton Shopping Center. Ladies wrist watch. Sentimental value. Reward. Call 924-3318. 11-10-2t

---

GRETCHENS

Fabrics from Around
the World

Mon.-Sat. 10-5:30

Thursday Eve. 7-9

Rte. 130 & Hickory Corner Rd.

Hightstown, N. J. 448-0283

11-10-tf

TWO SEPARATE FURNISHED ROOMS in a private home with living room privileges. Gentleman preferred. Call 921-9651. 10-27-tf

---

POSITIONS AVAILABLE

Permanent-Temporary-Part-Time Secretaries, Legal, Research and General Typists, Stenos, Dictaphone Operators, Bookkeepers, Receptionists, PBX, Key Punch, NCR Operators Proof Readers (experienced), Mathematicians (BS degree), Lab and Adm. Assistants.

Office & Tele. hours — 9-5

P. J. Wainford & Co.

PRINCETON EMPLOYMENT
AGENCY

352 NASSAU STREET

Mon. thru Fri.

924-3726

6-2-tf

ALCOHOLICS, ANONYMOUS of Princeton. For immediate help with a drinking problem, call 609-924-7592. For information, write Princeton, P.O. Box 538. Meetings every night and Sunday afternoon in Princeton or surrounding area. 9-8-tf

1960 GOLIATH. Four cylinder, four speed transmission, station wagon, very good car, $200. Call 359-6691. 11-3-tf

---

CLASSIFIED ADS

PAGES 17-24, 45-51

ALEXANDER, LINCOLN
AND MERCURY

940 Prospect St.

Trenton, New Jersey

Phone 394-3111

We have a continuous supply of previously owned Lincoln Continentals.

11-10-tf

OPEL-KADET — 1964 Station wagon, 4 speed transmission, bucket seats, seat belts, roof rack, radio, snow tires, low mileage, one owner, excellent condition. Call after 6:00 p.m. 924-4559. 10-20-tf

PIANO, BABY GRAND (Francis Bacon), excellent condition, $695, including bench. Call 921-8708. 10-20-tf

SHIPETAUKIN NURSERY SCHOOL, Lawrenceville Rd. Princeton. Now accepting registrations for 3 and 4 year olds. Finest staff, program facilities. Unusual farm atmosphere. Door to door transportation. Call 924-1840 for appointment. 6-3-tf

---

MENS SHOES .... SIZES IN STOCK

A & AA	9-12
B	7½-14
C & D	6½-15
E	7-12
EE	7½-12

Plain Toes and Wing Tips
Black or Brown

RICCHARDS—PRINCETON

175 Nassau Street

7-14-tf

DIVORCED PROFESSIONAL WOMAN with two young school age children seeks another woman or college girl with whom to share her pleasant Township home. Write Box W-56, Town Topics. 11-10-3t

THE MAN'S DOG WOMEN AND CHILDREN LOVE. Golden Retriever. Bred for intelligence and personality, excellent gun dog or children's pet. Champion sired, Zetasam Kennels, 395-0432. 11-10-2t

LOST GOLD EARRING, in vicinity of Nassau St., Monday night, Oct. 31. Reward, Reply Box W-55, Town Topics.

LAUNDRESS FOR MANSION, on large country estate, comfortable accommodations in main residence. Must be experienced, call 201-722-3700, ext. 35.

PROFESSIONAL PORTABLE STEREO: tape recorder, Magnecord, Model 101, speeds 7½, 3¾. Dual level controls, VU monitoring meters. Excellent for on-the-spot stereo recordings, 882-3578.

We Are Specialists!

For

Wallpaper

or

PAPERHANGING

call on

Morris Maple & Son

"Painting the Town
Since 1907"

Open Thursday Evenings

200 Nassau Street 924-0058

GAS HEAT

REPLACE THAT OLD FURNACE NOW!

Cranbury, N. J. GILBERT A. CHENEY 395-0350

PDS NJC

Princeton Decorating Shop, Inc.

INTERIORS

Residential Industrial

Jane Mellon Sayen, A.I.D.

35 Palmer Square West 924-1670

Apple pie order — manicured lawn — trees galore and a delightful township ranch, 3 bedrooms, 2 baths, panelled family room, large basement and 2 car garage. $51,500

A love of a soft pink brick one story in an historic part of the western section. LUXURIOUS in its appointments (all carpeting included, air conditioning, bookshelves, etc.); SPACIOUS with flagstone foyer, 4 bedrooms, 2 baths, paneled den and screened porch; UTILITARIAN with its huge basement and 2 car garage. $72,500

High on a bluff overlooking the river is an attractive custom built 3 bedroom, 2 bath stucco home. The attractive family room with fireplace is on ground level and plaster walls keep the house cool on the hottest of days. Dining room, laundry and garage on 1 acre. $30,000

MIDDLESEX REALTY CO.

Realtors and Insurors

246 Nassau Street Call Anytime, 924-5333

GARDEN APARTMENT LIVING
MAKES ALL THE DIFFERENCE
IN YOUR PRIVATE WORLD

at KINGSTON TERRACE APARTMENTS

The finest of apartment comforts, conveniences, amenities
. . . plus the quiet and privacy of a private estate
. . . with its own private swimming pool!
. . . adjacent to Princeton

- Individually controlled central air conditioning/heating
- 60′ x 30′ swimming pool (at no extra cost)
- Balconies or patios in most apartments
- 2 bathrooms and Frigidaire. Dishwashers in 2 bedroom apartments
- Eat-In kitchens with Caloric ranges, range hoods, Frigidaire refrigerators
- Center hall layouts
- Formal dining rooms
- Front and rear exits
- Ceramic tile baths with vanities
- TV and Hi-fi master antennas with outlets in all living areas and Pre-wired telephone outlets
- Transportation to New York at the door
- Luxurious oak flooring
- Fully equipped laundry facilities
- Off-street parking for 150% of tenant roster
- Sound and vibration-resistant construction
- Free gas FROM $145 A MONTH

KINGSTON TERRACE
APARTMENTS

Route 27 (Lincoln Highway) Kingston, N. J.
Telephone: (609) WAlnut 4-7257
BUILDER/MANAGEMENT: SANDEAN CONSTRUCTION, INC.
40 Witherspoon St., Princeton, N. J. (609) WAlnut 1-8195

— PAINTING —
— DECORATING —

For Free Estimate Call

B. R. PERONE
297-3527

Temporary — No Fee

SORRY ABOUT THIS, SANTA

But we're ringing the bells early this year . . . have to let people know they can make big Xmas money in time for holiday fun.

We need:

Typists — Stenos
Clerks — Bookkeepers
Keypunch — Secretaries

And all other office skills
High Rates, bonus, Payday each Monday. Never a fee

OLSTENS TEMPS
195 Nassau St., Princeton, 921-7979, Monday, Tues., Thurs. 10-3 P.M.

Skillman Furniture

212 Alexander
Princeton 924-1881
Moving — Storage

Specializing
Used Furniture
Chests — Dressers
Unfinished Bookcases

Specials This Week:
Mahogany kneehole desk, selection of mahogany night tables.

Home Improvement Loans

Terms to suit your budget.

ROMA SAVINGS & LOAN ASSOCIATION
599-9301
485 Hamilton Ave.
Trenton, N. J.

FOR RENT, small 1½ room, furnished apartment for single man only, private entrance, rent $90 per month, including all utilities. For appointment call 924-2518. 10-6-tf

FURNISHED HOME for visiting faculty, 3-5 bedrooms. Call Robin Nowalk or Gloria Stephens 201-621-1766 or write 180 Plane Street Newark, N. J. 10-20-tf

Ceramic Tile — Phone 924-0365
EDGAR A. DORMER
387 Franklin Avenue
Princeton, N. J.
Linoleum and Tile Floors, Walls, Etc.
11-3-3t

FESTIVE SHOES! Holiday gaiety calls for black or white peau de soie, gold or silver slippers, exquisite pastels, floral silk prints to set off your prettiest dress. Nassau Shoe Tree, 37 Palmer Square West.

MUSICAL GIFTS: The Betty Wright Shop has a large selection of music boxes and musical gifts from Switzerland. 144 Nassau Street.

ACCOUNTING CLERK

Major text book publisher seeking evening student majoring in accounting to work in controller's office. Excellent working conditions and benefits. Tuition refund program. 35 hour work week. Apply to personnel department.

D. Van Nostrand Co. Inc.
120 Alexander St.
Princeton, N. J.
11-3-2t

BETTY KEHOE SCHOOL OF DANCE. 18th season starting September 19. All dance forms. Small classes, individual attention. Large studio, ample parking. Nationally accredited. For information, call 924-1640. 8-25-tf

MOBIL: Need "STOP" for $1000; YIELD for $100. Equal shares. Write P.O. Box 587, Princeton, N. J.

CLEANING WOMAN WANTED for small apartment, Thurs. or Friday each week, own transportation required. Call 452-2054 evenings or Sunday. 11-10-3t

FOR RENT: ATTRACTIVE unfurnished apartment. Kitchen, living room, bedroom, den, bath. Second floor of private house in Boro. No pets. 924-0166. 11-10-tf

HEATER FOR SALE: Natural gas, recessed through wall. Stewart-Warner, thermostat control, heats 300 square feet. 921-6074 after 7 p.m.

Our Clothes Are Known By The Customers We Keep.

Drive to Red Barn Casuals and see our collection. Enjoy the savings on the finest merchandise, it will be well worth the trip.

RED BARN CASUALS
Rt. 206, Belle Mead
Only 6 miles south of Somerville Circle 206.
Daily 10:30 to 5:30— Closed Mondays

BUCKS COUNTY
ANTIQUES ANYONE?

An ideal spot for a home and a shop. Prime location in New Hope boro within full view of main traffic. This excellent two story house with living room, dining room, kitchen, 3 bedrooms and a bath, ample shop space and powder room, adequate parking. Asking $35,000

F. LOUIS FITTING
40 West Bridge St.
New Hope, Penna
315-862-2291 — 11-10-2t

CLASSIFIED ADS
PAGES 16-24, 45-51

BENEDICT M. RIDER
Furniture
Repaired and Refinished
• • • •
Antique Restoration
By Craftsmen
• • • •
Our Reference: Your Neighbors
Pick up and delivery service
Main St., Kingston
924-0147
2-14-tf

YOUR TOY OR SMALL minature poodle groomed and bathed, gently handled, long experience. Reasonable. Call 921-2935. 9-29-tf

THE FINDERS — have a yen for old picture frames, brass, glass, country and/or decorator items? Our new service will locate anything from coffee grinders to old pianos. Within a reasonable time for a reasonable fee. 924-3991, 924-9369 and 201-359-6268. x-12-29

ANTIQUES, BRIC-A-BRAC, reasonable prices Thurs. and Fri. 10-6 p.m., Sat. 1-5 p.m. 40 Station Rd., Cranbury. 10-6-tf

GUARANTEED USED CARS
Thirty to choose from
Ford, Mercury, Lincoln Authorized Dealer.
100% guaranteed.
NASSAU-CONOVER MOTOR CO.
Route 206, Princeton
921-6400
3-24-tf

RANCH-STYLE HOME for sale. 5 bedrooms 2 baths, living room, kitchen, dining area, full basement, oil heat, breezeway. Large 2 car garage. Zion Road, Neshanic Not too far from most places. 201-369-5524. 6-30-tf

YOUNG WOMAN desires work by the day or week. Call between 1 and 7, 394-5861.

BUILDER has 4 choice building lots in Penns Neck. Call John Note at 996-0300 or 215-CY 5-4602.

SKIING IN VERMONT: Apt. in chalet on Magic Mountain for rent seasonal. Ski from door to hill. Otis 201-359-3853. 11-10-3t

ROOM TO RENT: Pleasant corner, second floor, next to bath. One block to campus, banks, movies, library. Professional man preferred. $50 month, parking available. 921-7332. 11-10-tf

OFFICE SPACE AVAILABLE, Nassau Street, furnished, use of 1 or 2 modern desks, including unlimited local telephone calls, electric typewriter, monthly, reasonable. Town Topics, Box W-4 9-29-tf

TRI-STATE
DEVELOPMENT CORP.
CUSTOM HOMES
921-2626
8-28-tf

FOR RENT: TWO room private bath suite, linens, all utilities, service, light cooking, including dishes and utensils, TV lounge, very congenial atmosphere. Prefer professional person interested in permanent home. Rent $110 mo call 924-5314 11-3-tf.

MRS. PATRICIA
First time in this area.
Character reader and advisor
Call for appointment
396-0284
10-20-4t

SINGLE SUBURBANITES: Be extravagant! Spend 10 cents, find out all about Single Suburbanites the social club for nice single adults exclusively. Next dance Nov. 19. Stamped envelope to Box 575, Princeton, N. J. will bring all information.

BRIDAL GIFTS: Use our bridal registry service for giving or receiving the preferred gift. Consult us about engraved wedding invitations. LaVake Jewelers and Silversmiths. 924-0624.

INSURABLE

Your health, not your money buys Life insurance. Protect that "asset" now with a guaranteed insurability rider. Call us for details — no obligation.

THE GULICK AGENCY
350 Nassau St. — 924-1511

EXPERIENCED YOUNG ENGLISH woman will babysit any night. Also stay for week-end in your home. Transportation required. Reasonable rates. Please call anytime after 3:30 p.m. 924-3318. 11-10-2t

MOTHER NEEDS HELP FOR HOLIDAY MEALS! Approximately 5 p.m. to 9 p.m., November 22 to November 29, except Thanksgiving; December 16 to December 26, except Christmas. References and transportation necessary. Call 924-7795.

FULLER BRUSHES

BEN D. MARUCA
Tel. 888-1254
175 Redwood Avenue
Trenton 10, New Jersey

— DECORATING —
— PAINTING —
for free estimate
JOHN VOGIA
921-6828
883-4480 after 6 30 p m

FOR THOSE PEOPLE
Who are in need of imported all wood folding chairs
$18.00 Ea

3 — TABLES — 3
3 Pc Nest of Tables from Sweden, Teak or Walnut.
$36.00 Set

COSMO LIGHTS
All Plastic Hanging Fixtures 4 Sizes Max. 75 Watt Do It Yourself from Denmark.
$12.50 Ea.

TEAK OR WALNUT
Round stacking stool, Danish.
$9.95 ea.

AKARI JR.
Mr. Noguchi, renowned designer. Paper and Bamboo Table Lantern. 10" high, 10" diameter.
$5.95 ea.

Service . . . Our driver has a background of 15 years experience in handling furniture.
FREE DELIVERY

— CLOSEOUT —
On floor samples only Magnolite wall spotlites great for reading. Several Colors.
$9.00

3 — LEFT — 3
6'x9' Sisal Rugs, 1 Red, 1 Gold
$19.00 ea.

FOR THE UNUSUAL GIFT ITEM
Swedish wood carved "Dalla" horses. Black, White, Orange, Blue. Many sizes. From $2.00 ea.

ZARAPE
. . . From the Spanish word for "Cloak" — Hand crafted candles . . . 8" — 10" — 15" Tall for several hours burning to 10 hours.
From $3.00 Ea.

COLORFUL
Danish wood candle holders. 12" Tall.
$2.25 Pair

TO CARE FOR
Your fine oiled wood finishes 12 oz. bottle Scand-Oil with Linseed base.
$2.00 per bottle

Viking

350 NASSAU STREET
PRINCETON, N. J.
Daily 9:30-5:30, Wed. 'till 9 p.m.

FAMOUS MAKE
Pottery trigger mugs. 4 Colors
$1.00 ea.

MEET "MAUSI"
Our American Institute of interior design affiliate. Designer for your decorating needs.

AMUSING ACCESSORIES
For the Sophisticate Paperweight cubes.
$9.00

MULLAN'S KORAN HOLDER
Hand carved from one pc. of wood from India. To hold your bible, Dictionary, Cook Book, or first addition, Several sizes from $3.50 ea.

CLOSEOUT
On Floor samples only. Magnolite wall spotlites. Great for reading. Several colors.
$9.00

3 — TABLES — 3
3 pc nest of tables from Sweden. Teak or Walnut.
$36.00 set

2 — LEFT — 3
6' x 9' Sisal Rugs One Red, One Gold.
$19.00 each

— WE SHOW —
Selig — Rux — Moreddl — Englander/Shiffmah Bedding. — Armstrong — Thayer-Coggin — Fine Scandinavian design — Royal Sstem Imported Area Rugs — Directional — Custom Craft — Burke and many more . . . .

FLIP-TOP TRAY TEA CART
Walnut finish. Collapsable for storing with casters.
$49.95

CHIAVARI
Chairs from Italy — Now in metal with heavy rush seats Sturdy, functional, all welded joints.
$19.95 Ea.

JOHN T. HENDERSON, INC.

Realtors

OPPOSITE PRINCETON INN • TELEPHONE ANYTIME • 921-2776

TOWN HOUSE . . . here is that rarity so many house-hunters ask about — a beautifully restored old residence within walking distance of everything. Right on Stockton Street, in the Borough, it has wide entrance hall, living room with fireplace, dining room with fireplace, library, maid's room & bath, powder room . . . and a very modern kitchen with lots of cabinets, electric dishwasher, disposal and everything in perfect condition. Upstairs: another living room with fireplace, 4 bedrooms, 2 baths. Third floor: 4 bedrooms, 1 bath. Outdoors: a lovely flagstone terrace in the garden, and many huge old shade trees. This is a Victorian masterpiece, over a century old, which has been modernized and decorated in excellent taste. If you have long been dreaming of someday moving your family into a house so big, and so beautiful, that even grandfather would have been proud to call it home . . . here is a real opportunity. (Sole Agent) $85,000

ESTATE . . . with 33 acres for privacy. Superb old Colonial dwelling restored in excellent taste. First floor has very large living and dining rooms, paneled library, 2 guest rooms and bath, sun room, game room with bar, large kitchen and laundry, another bedroom and powder room. Upstairs: 3 more bedrooms, with air-conditioners, and 2 baths. Every bit of remodeling has been done with the best materials and craftsmanship. Also, a vast masonry and tile indoor swimming pool wing which cost a fortune. Only 12 minutes from Princeton . . . This fine property offers an unusual opportunity to acquire one of the few showplaces available in our area. And the cost to you can be considerably reduced by retaining the landscaped acres which surround the buildings, and selling off the rest of the land. (Sole Agent) $159,500

OFFICE RENTAL . . . located on Nassau Street. Private entrance. Street floor. 612 sq. ft. Reception room and 2 offices. Utilities included. $200

Also, 900 sq. ft. in the same building — $225

ELM RIDGE . . . here is one of the most interesting and livable homes in this outstanding rural residential neighborhood of fine homes. On a wooded 1½ acres, with a fall screen of foliage between house and street, this two-story brick and frame dwelling has 5 bedrooms, 2½ baths, foyer, large living room with fireplace, screened porch, separate dining room, modern kitchen, paneled family room, 2-car attached garage. (Sole Agent) $59,500

ARMOUR ROAD . . . here is an unusual opportunity to live on one of Princeton's choicest streets. We can't remember when the last property on Armour Road was put on the market. The brick and frame house has foyer, paneled living room with fireplace, dining room, kitchen, den, 2 bedrooms and bath on first floor. Upstairs: 2 bedrooms & bath. Recreation room in basement. Attached 2-car garage. If you are interested in a wonderful location with beautiful old shade trees, here it is! (Sole Agent) $63,500

Many fine homes in Princeton and vicinity in every price range.

A Custom Collection of Colonial Homes

Longacres
AT LAWRENCEVILLE

Has Been Landscaped By Nature

Homes from $44,000
With an Acre of Trees
Plus all Utilities

Office Open Every Day
Phone 896-0545

Builders: Stanley I. Pilshaw and Lewis S. Kraft

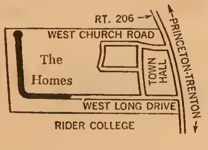

Thank You

A year ago this very week, we said "thank you" for putting up with us and our sawdust while we were renovating. We hoped you would approve of what we had done . . . and now, a year later, we KNOW you approve. These past twelve months have been the busiest and best we've ever had . . . in both of our stores' locations.

Thank You

We think a good way to thank you in a more tangible way is to have an **Appreciation SALE** and trim our profit margin in order to pass the savings along to all you wonderful people. (It's not too early to start thinking about holiday gift-giving — Christmas is only forty-four days away!)

	Reg.	Now
Lampette hi-intensity lights	$12.95	$ 9.95
	17.95	12.95
Transistor radios		7.99 up
Pollenex Cool Vaporizers	12.95	9.95
Ronson Hair Dryers	19.95	13.88
Ronson Tooth Brushes	13.50	9.95
Supp-Hose	4.98	3.49
Drug-Sun Heat Pads	5.95	3.98

These prices in effect from November 10 thru November 17, or until sold out . . . whichever is first.

168 Nassau St.
Princeton, N. J.
924-0077
E. E. Campbell, R.P.

Free PRN Prescription Delivery

THE
Thorne
PHARMACY

Hightstown Rd.
Princeton Junction
799-1232
P. A. Ashton, R.P.

Free Gift Wrapping